Kentucky Trout Stocking Locations

All trout stocked in Kentucky are produced at the Wolf Creek National Fish Hatchery

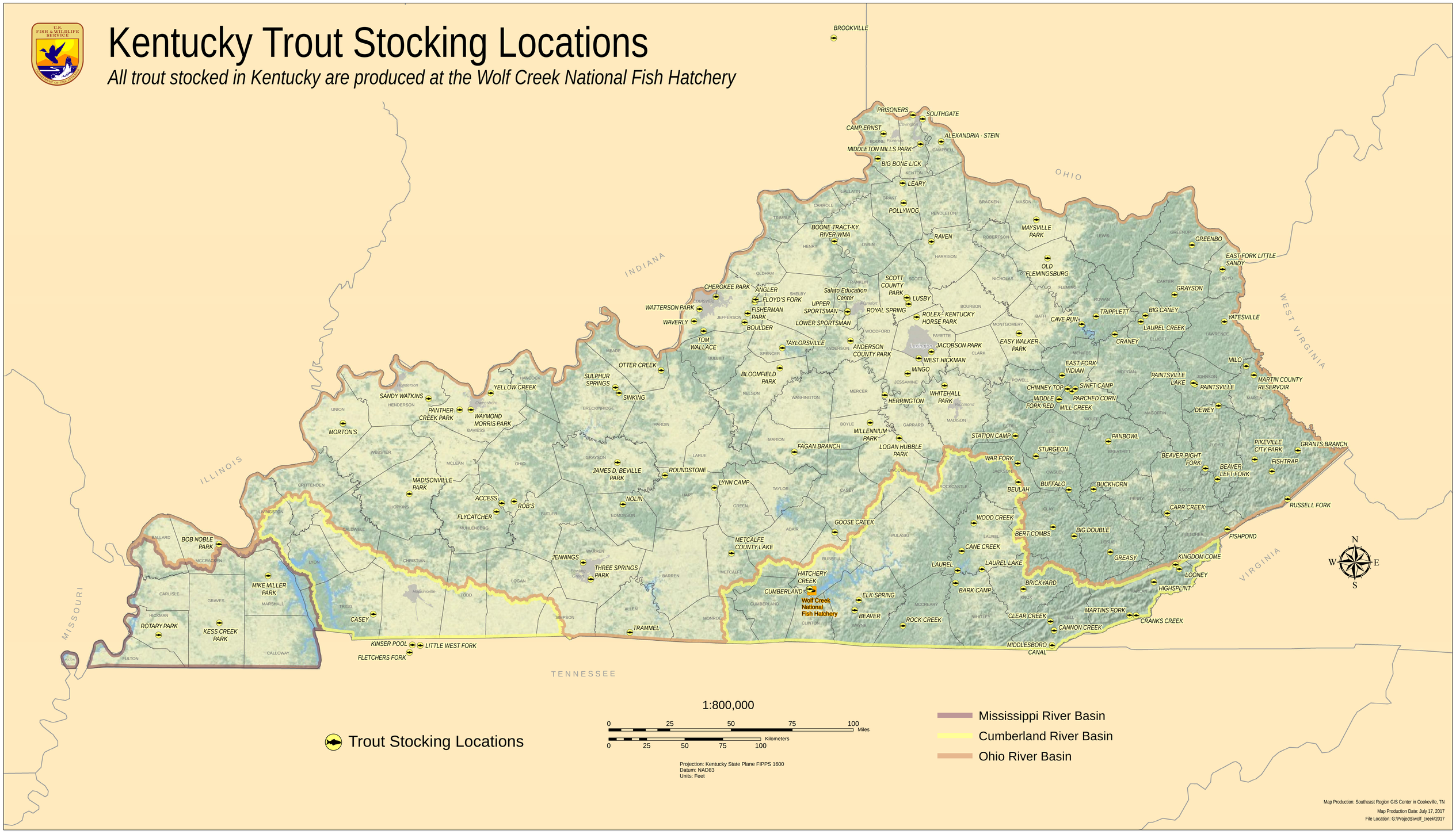

Trout Stocking Locations

1:800,000

0 25 50 75 100 Miles

0 25 50 75 100 Kilometers

Projection: Kentucky State Plane FIPPS 1600
Datum: NAD83
Units: Feet

Mississippi River Basin
Cumberland River Basin
Ohio River Basin

Map Production: Southeast Region GIS Center in Cookeville, TN
Map Production Date: July 17, 2017
File Location: G:\Projects\wolf_creek\2017