Thurston County's MPG Associated Soils
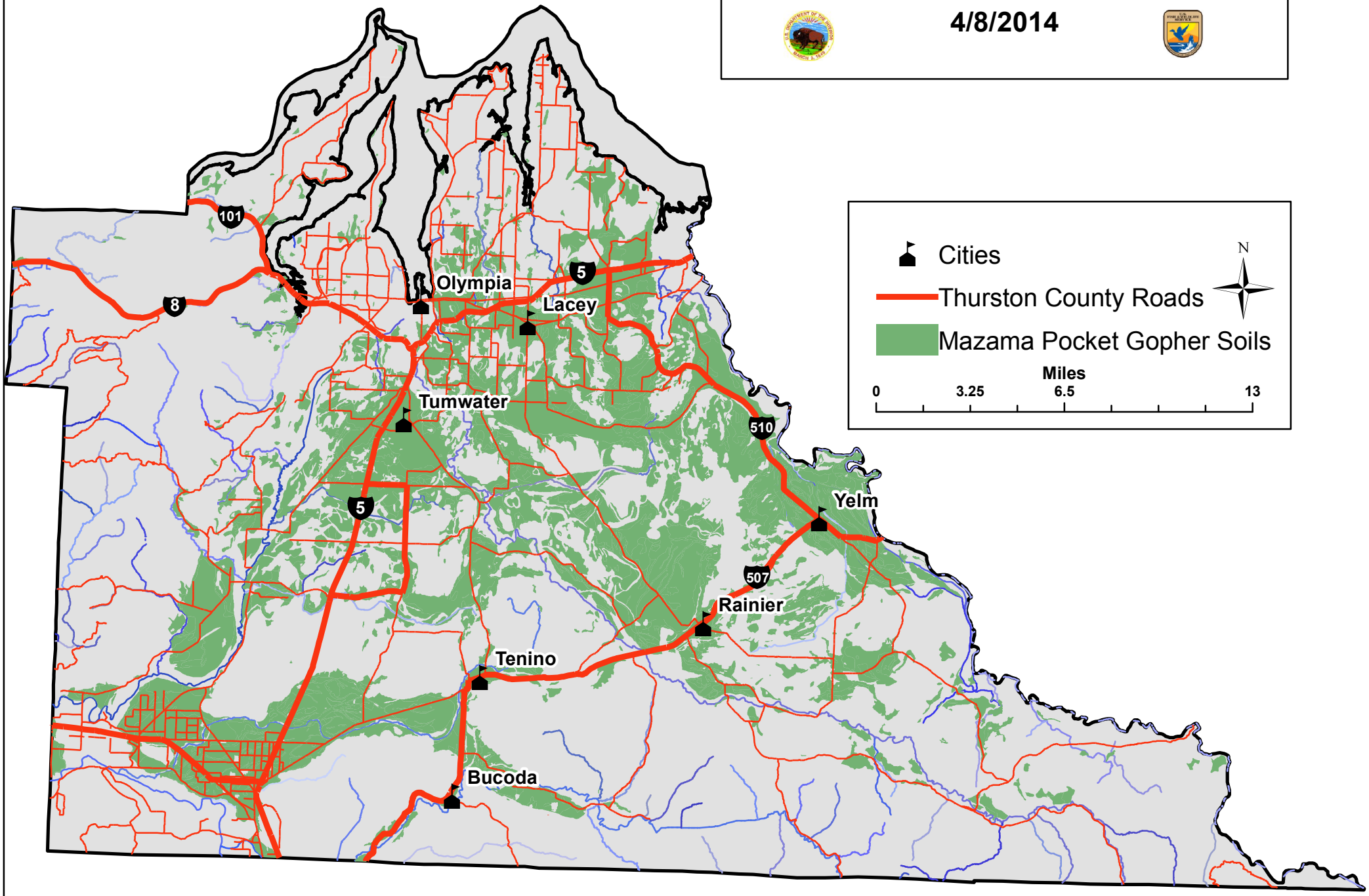
4/8/2014