# Bull Trout Designated Critical Habitat in Washington State
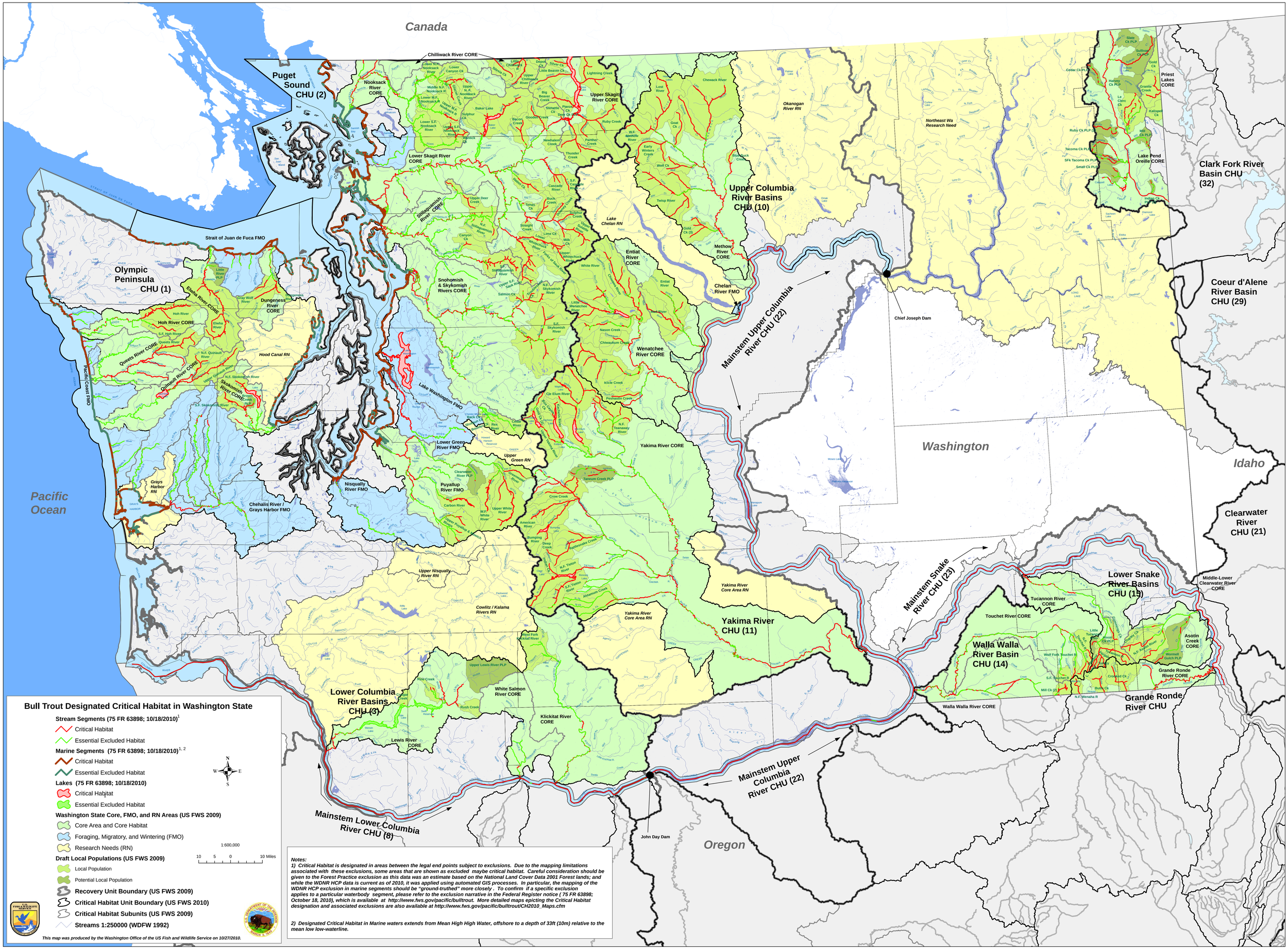
**(Designation of Critical Habitat for the Bull Trout: Final Rule October 18, 2010)**