Bull Trout Designated Critical Habitat in Washington State

(Designation of Critical Habitat for the Bull Trout: Final Rule October 18, 2010)

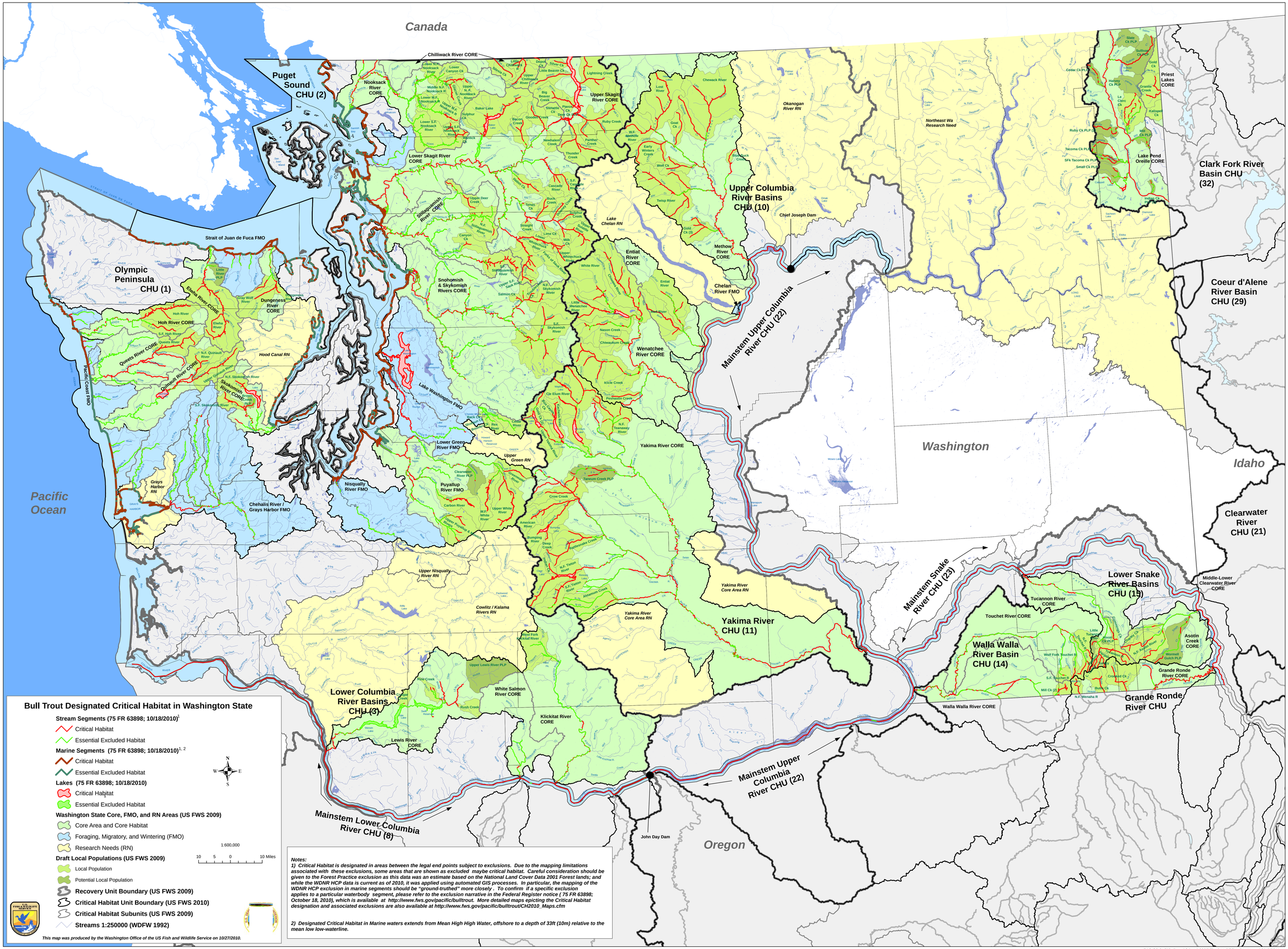

Z:\GISPrj\LR\Bulltrout\CritHab2009\Final\WaBTCH_34x44.mxd 8/10/2011