

123° 20' W      123° 10' W      123° 00' W      122° 59' 0" W      122° 58' 0" W

**Proposed**

# Critical Habitat for Island Marble Butterfly (*Euchloe ausonides insularus*)

Unit: San Juan Island, Washington

812 Acres / 329 Hectares

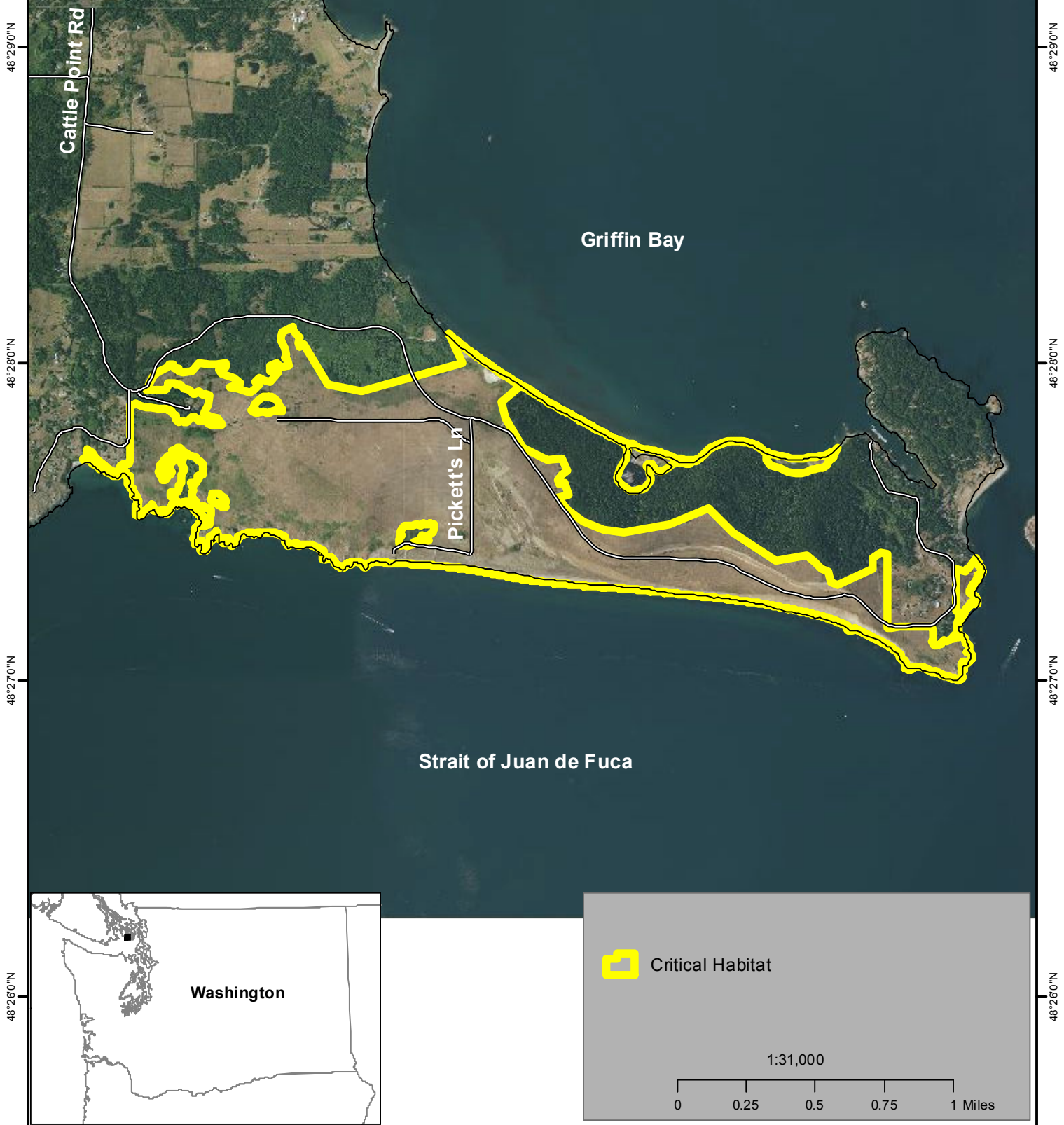

48° 29' 0" N  
48° 28' 0" N  
48° 27' 0" N  
48° 26' 0" N

48° 29' 0" N  
48° 28' 0" N  
48° 27' 0" N  
48° 26' 0" N



Washington

 Critical Habitat

1:31,000

0    0.25    0.5    0.75    1 Miles

123° 20' W      123° 10' W      123° 00' W      122° 59' 0" W      122° 58' 0" W



No warranty is made by the U.S. Fish and Wildlife Service as to the accuracy, reliability, or completeness of these data for individual or aggregate use with other data. Original data were compiled from various sources. Spatial information may not meet National Map Accuracy Standards. This information may be updated without notice.



Proposed Critical Habitat for the Island Marble Butterfly 2018  
U.S. Fish and Wildlife Service

