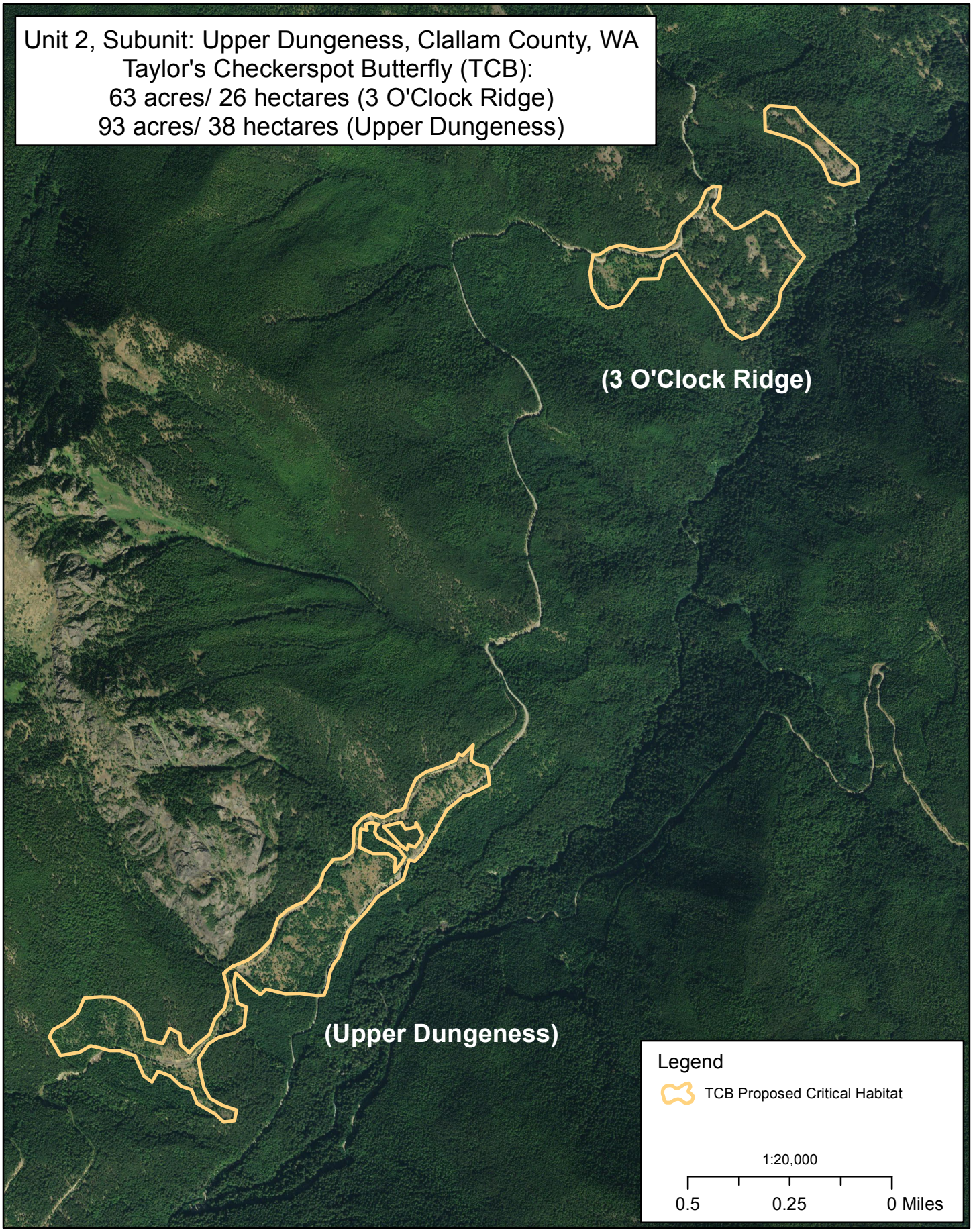


No warranty is made by the U.S. Fish and Wildlife Service as to the accuracy, reliability, or completeness of these data for individual or aggregate use with other data. Original data were compiled from various sources. Spatial information may not meet National Map Accuracy Standards. This information may be updated without notice.

N
W E
S

Proposed Critical Habitat for the Streaked Horned Lark and Taylor's Checkerspot Butterfly (Federal Register Volume 77, Number 197; Thursday, Oct 11,2012)
U.S. Fish and Wildlife Service