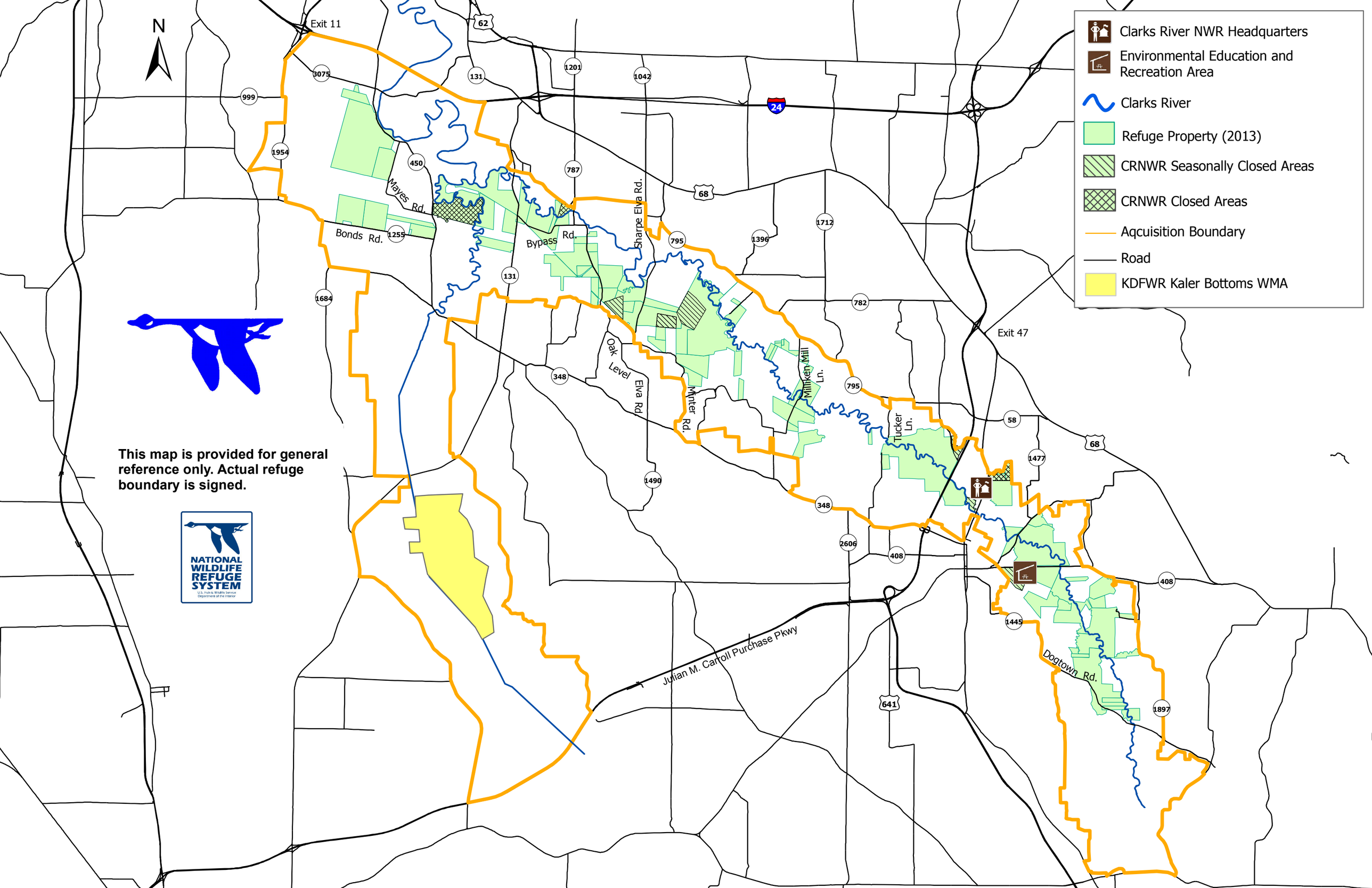
N
Clarks River NWR Headquarters
Environmental Education and Recreation Area
Clarks River
Refuge Property (2013)
CRNWR Seasonally Closed Areas
CRNWR Closed Areas
Aqcuisition Boundary
Road
KDFWR Kaler Bottoms WMA
This map is provided for general reference only. Actual refuge boundary is signed.
NATIONAL WILDLIFE REFUGE SYSTEM
U.S. Fish & Wildlife Service
Department of the Interior
Exit 11
Exit 47
Waves Rd.
Bonds Rd.
Bypass Rd.
Sharpe Elva Rd.
Oak Level Elva Rd.
Minter Rd.
Milliken Mill Ln.
Tucker Ln.
Dogtown Rd.
Julian M. Carroll Purchase Pkwy
24
62
131
1201
1042
3075
999
1954
450
787
68
1712
1396
795
1255
1684
782
348
58
1477
1490
2606
408
1445
641
1897