

Directions to the Upper Mississippi River National Wildlife & Fish Refuge

La Crosse District Visitor Center & Office from I-90

N5727 County Road Z
Onalaska, WI 54650

From **Dakota, Minnesota** heading **East on 1-90**:

1. Head east on 1-90 East.
2. Take Exit 3B to merge onto WI-35 N/Rose St toward Onalaska (follow WI-35 N). [4.7 mi]
3. Turn LEFT at the stoplight onto County Road OT. [0.6 mi]
4. Take LEFT at the first stop sign onto County Road ZN. [1.1 mi]
5. Continue to the junction of County Roads ZN and Z [0.2 mi]
6. Turn RIGHT onto County Road Z and use the left turn lane to turn LEFT and enter the visitor center parking lot.

From **Sparta, Wisconsin** heading **West on 1-90**:

1. Head west on 1-90 West.
2. Take Exit 3 for US-53 S/WI-35 toward La Crosse/Onalaska. [0.1 mi]
3. Keep RIGHT at the fork and merge onto WI-35 N/Rose St (follow WI-35 N). [4.1 mi]
4. Turn LEFT at the stoplight onto County Road OT. [0.6 mi]
5. Turn LEFT at the first stop sign onto County Road ZN. . [1.1 mi]
6. Continue to the stop sign and the junction of County Roads ZN and Z . [0.2 mi]
7. Turn RIGHT onto County Road Z and use the left turn lane to turn LEFT and enter the visitor center parking lot.

Arrive at: **N5727 County Road Z, Onalaska, WI 54650**

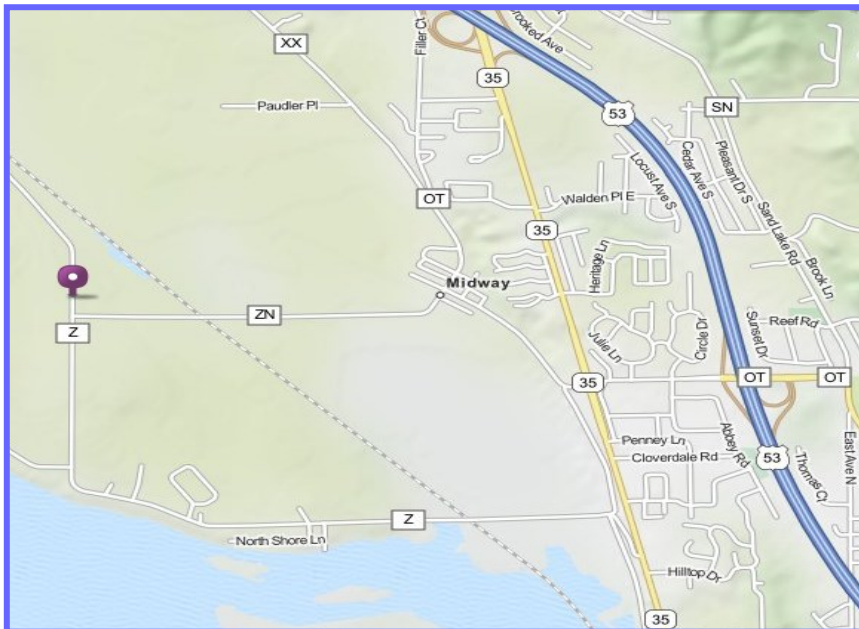

Questions? Call:

La Crosse District Visitor Center
(608) 779-2399

Monday - Friday 8:00 a.m.— 3:30 p.m.
Saturday 10:00 a.m.—4:00 p.m.

Closed on Federal Holidays