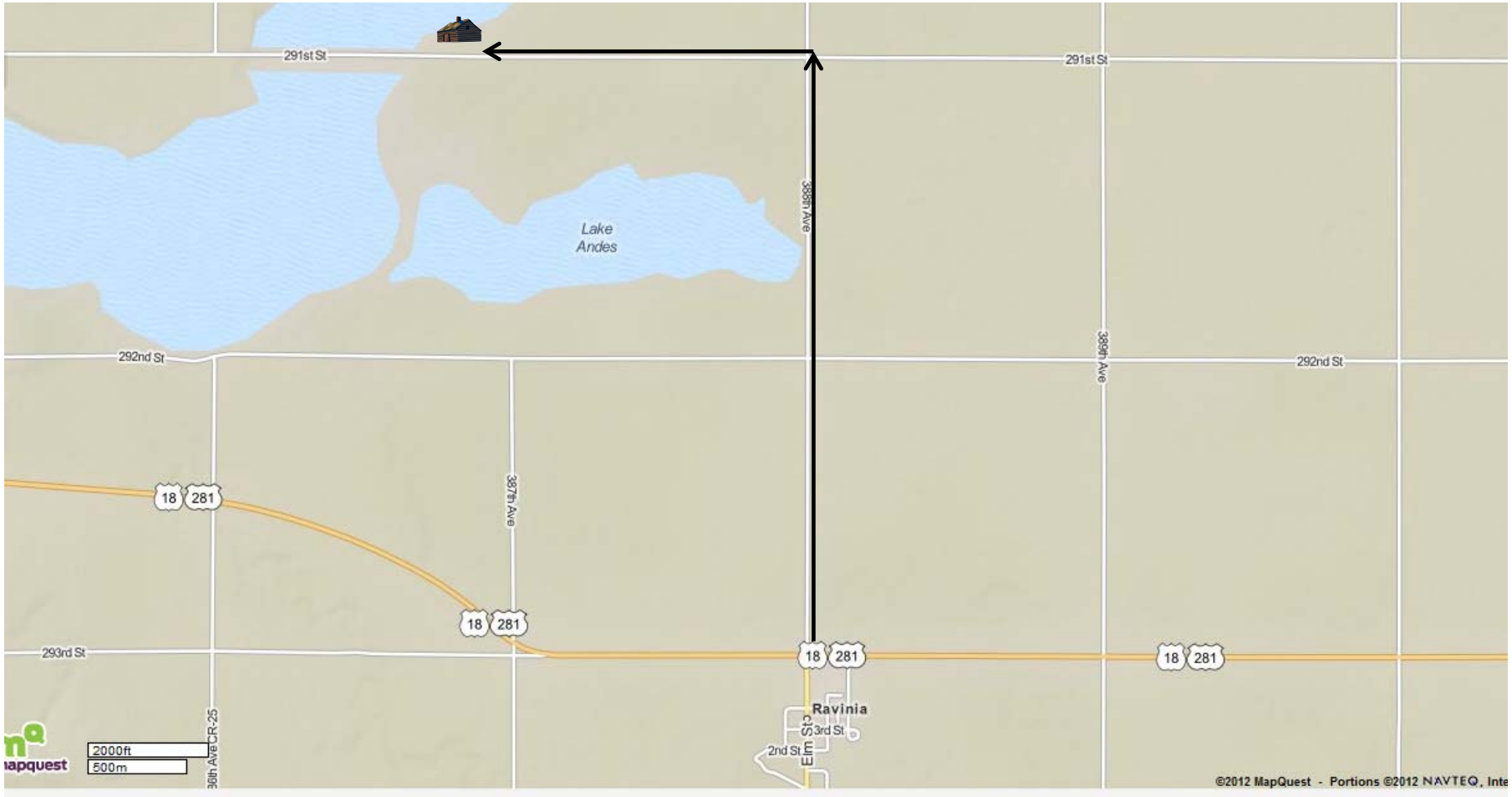Lake Andes NWR