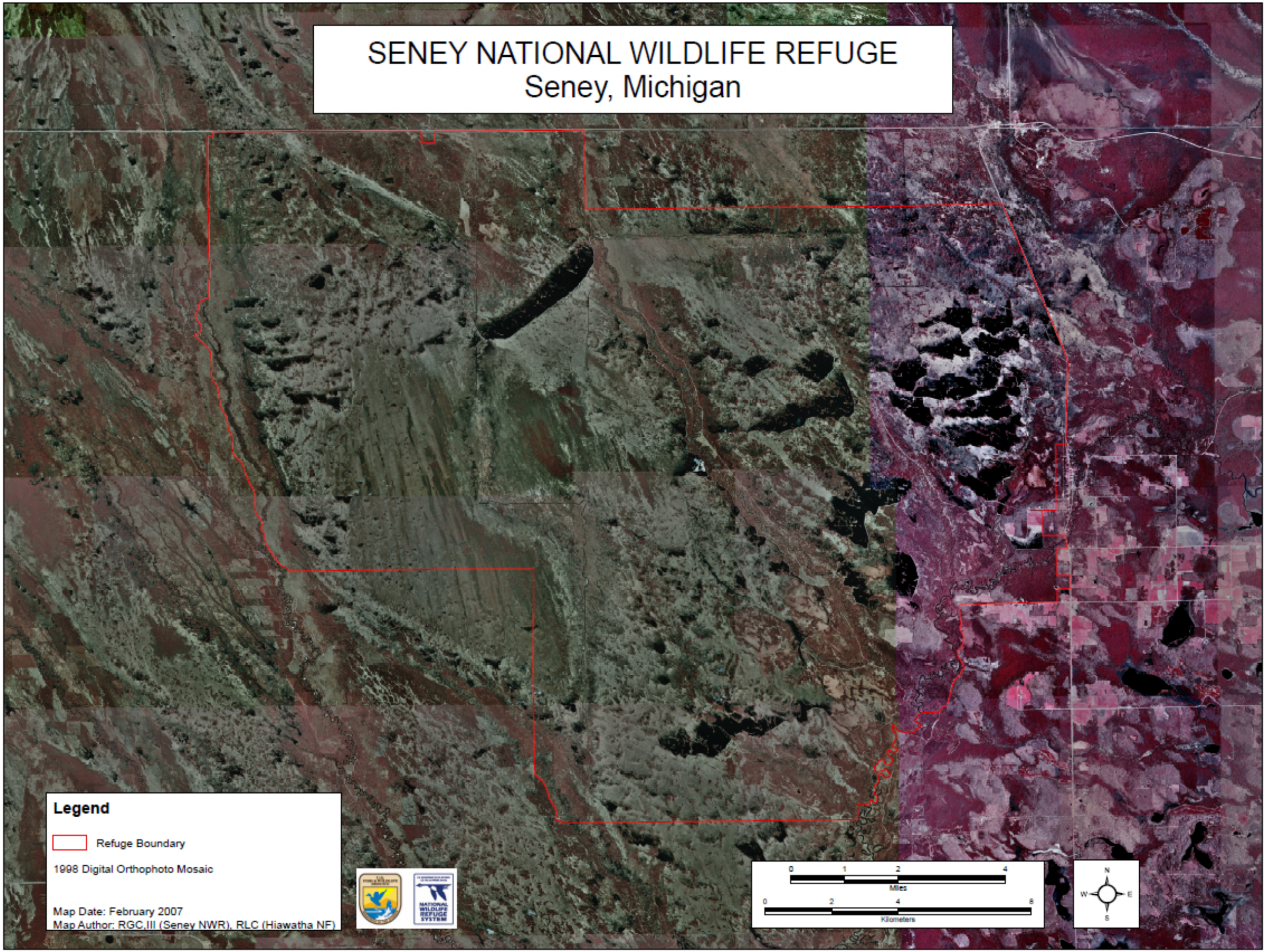SENEY NATIONAL WILDLIFE REFUGE
Seney, Michigan