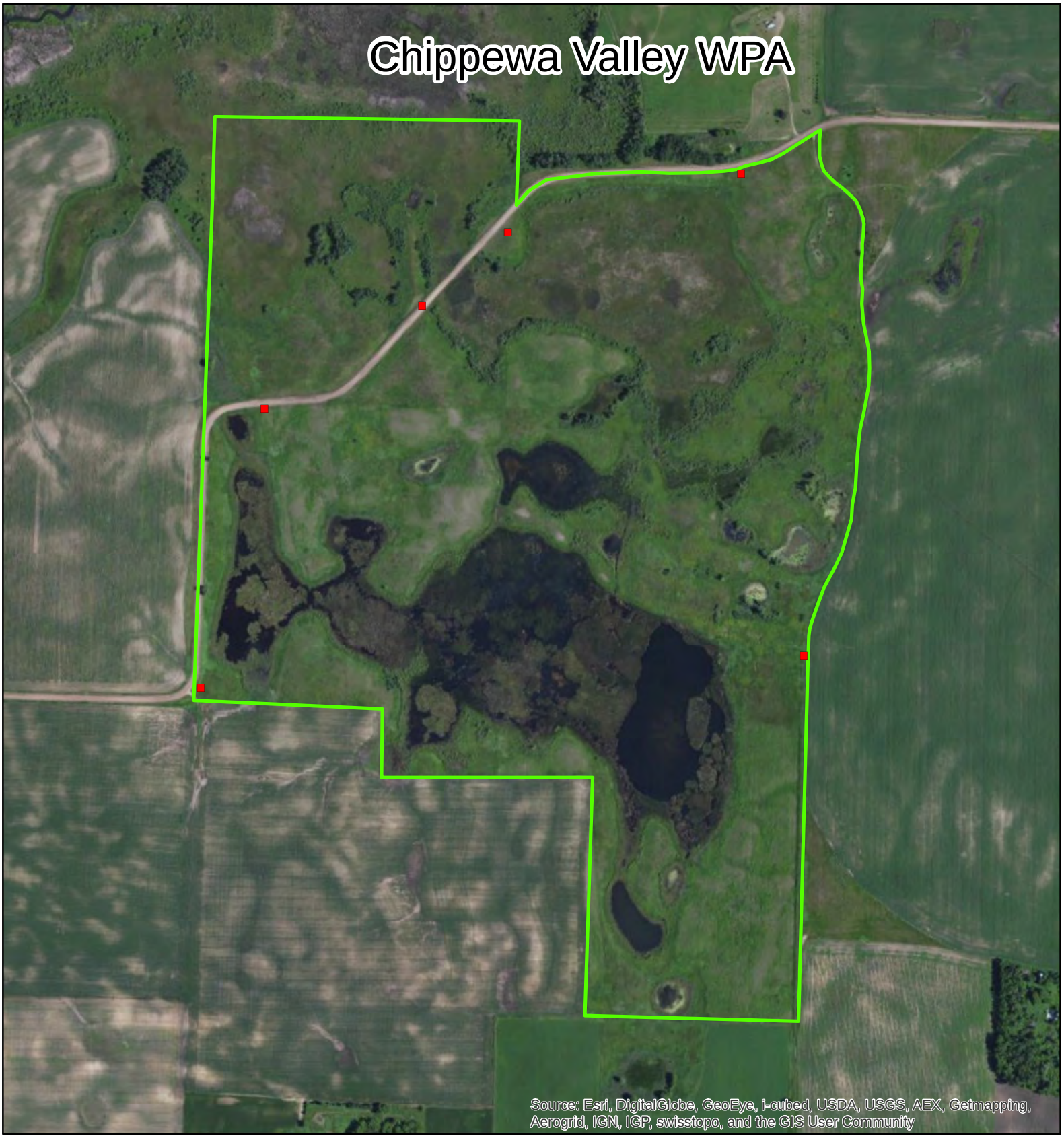


Waterfowl Production Areas
Boat Access
Crossing
Field Approach
Parking Area
Other

N

0 0.05 0.1 0.2 Miles

Douglas County
US Fish and Wildlife Service
Fergus Falls Wetland Management District
Date: 1/14/2015