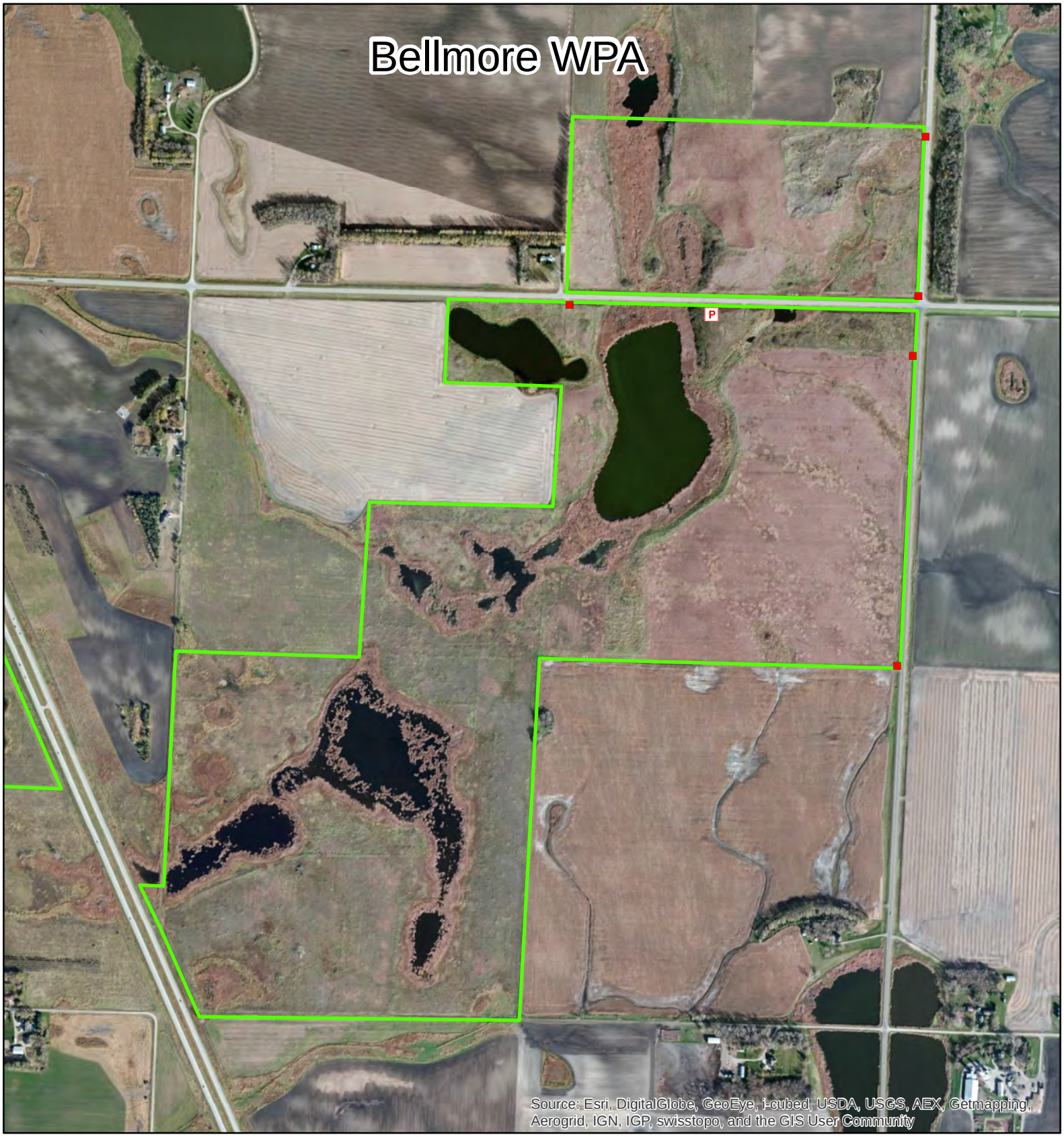

- Waterfowl Production Areas
- Boat Access
- Crossing
- Field Approach
- Parking Area
- Other

N

0 0.075 0.15 0.3 Miles

Wilkin County
US Fish and Wildlife Service
Fergus Falls Wetland Management District
Date: 1/14/2015