U.S. Fish & Wildlife Service

Atchafalaya NWR Greentree Reservoir
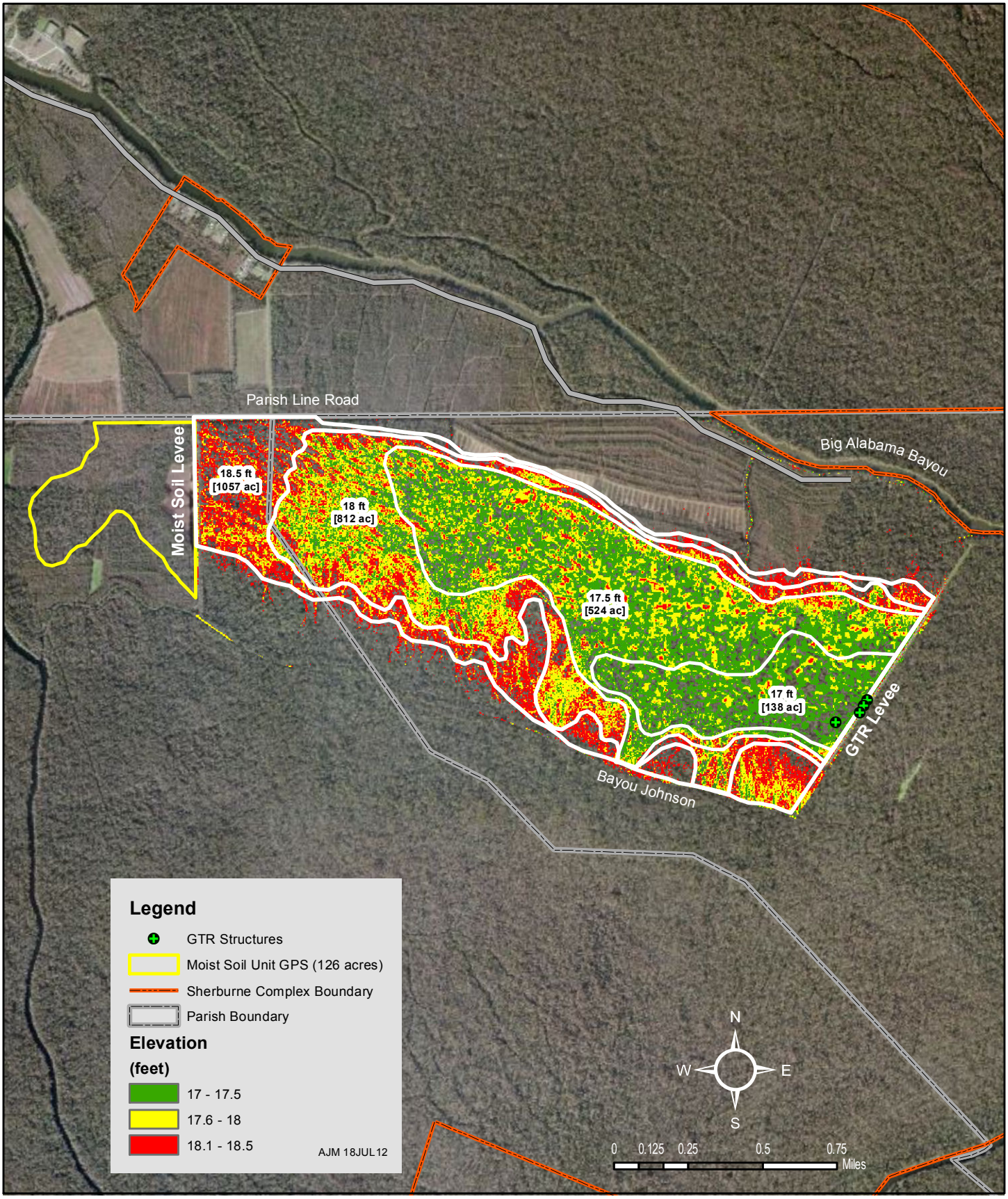
Flooding scenarios 17-18.5 feet