U.S. Fish and Wildlife Service
Leopold Wetland Management District

Winnebago County Waterfowl Production Areas

Winnebago County

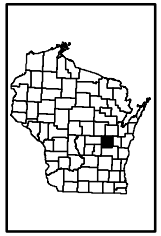

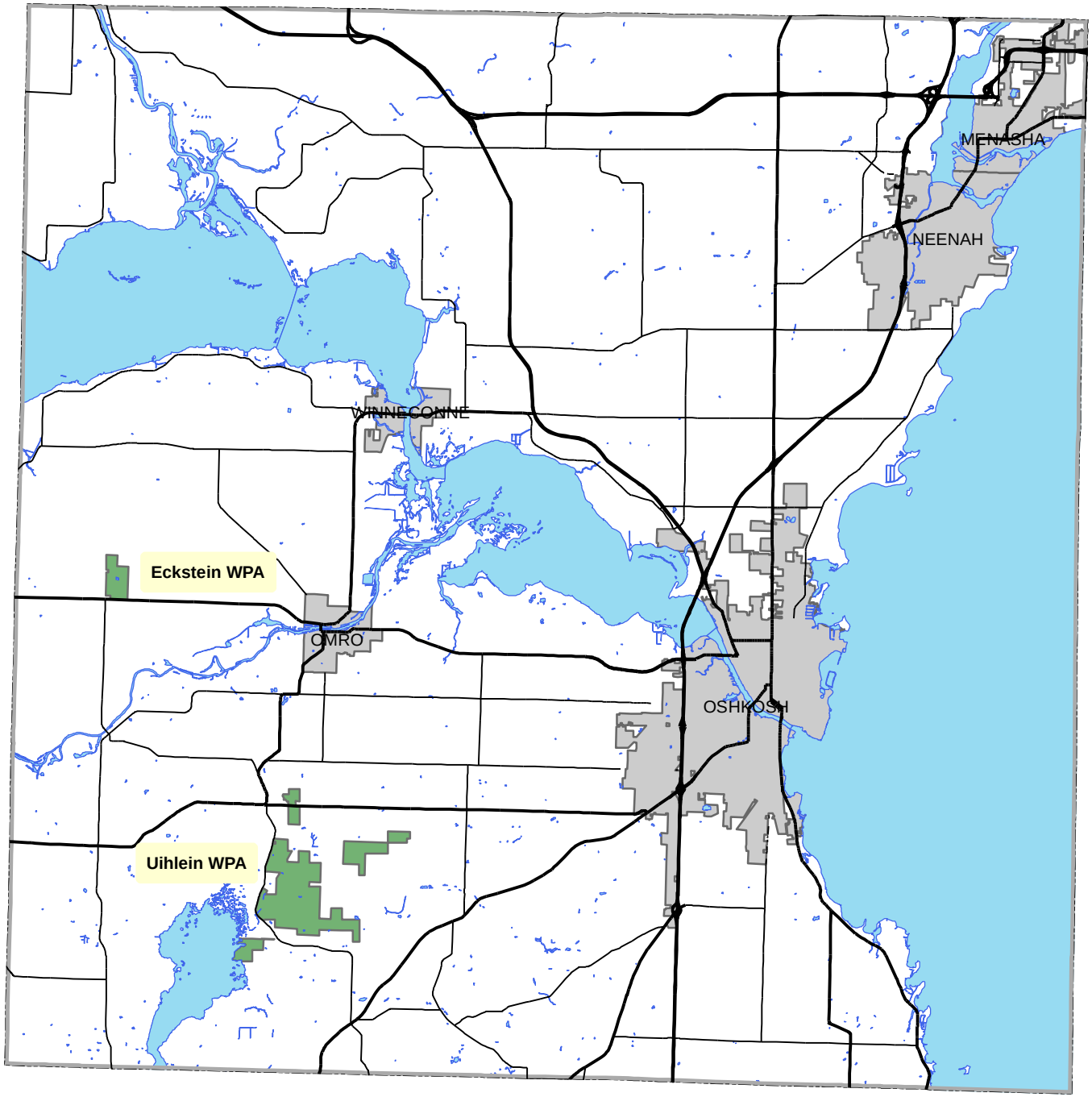

0 1 2 4 Miles

WATERFOWL PRODUCTION AREA
OPEN TO PUBLIC HUNTING
U. S. DEPARTMENT OF THE INTERIOR FISH AND WILDLIFE SERVICE
UNAUTHORIZED ENTRY PROHIBITED

For More Information Contact:

Leopold Wetland Management District
W10040 Cascade Mountain Road
Portage, WI 53901
Phone: (608) 742-7100
Fax: (608) 745-0866
http://www.fws.gov/midwest/Leopold

Notice: Errors may exist on this map. The U.S. Fish & Wildlife Service assumes no responsibility for the use or misuse of this map product