J Clark Salyer NWR
Scenic Auto Tour Route
Road Closed for Stevens Ranch Bridge Replacement
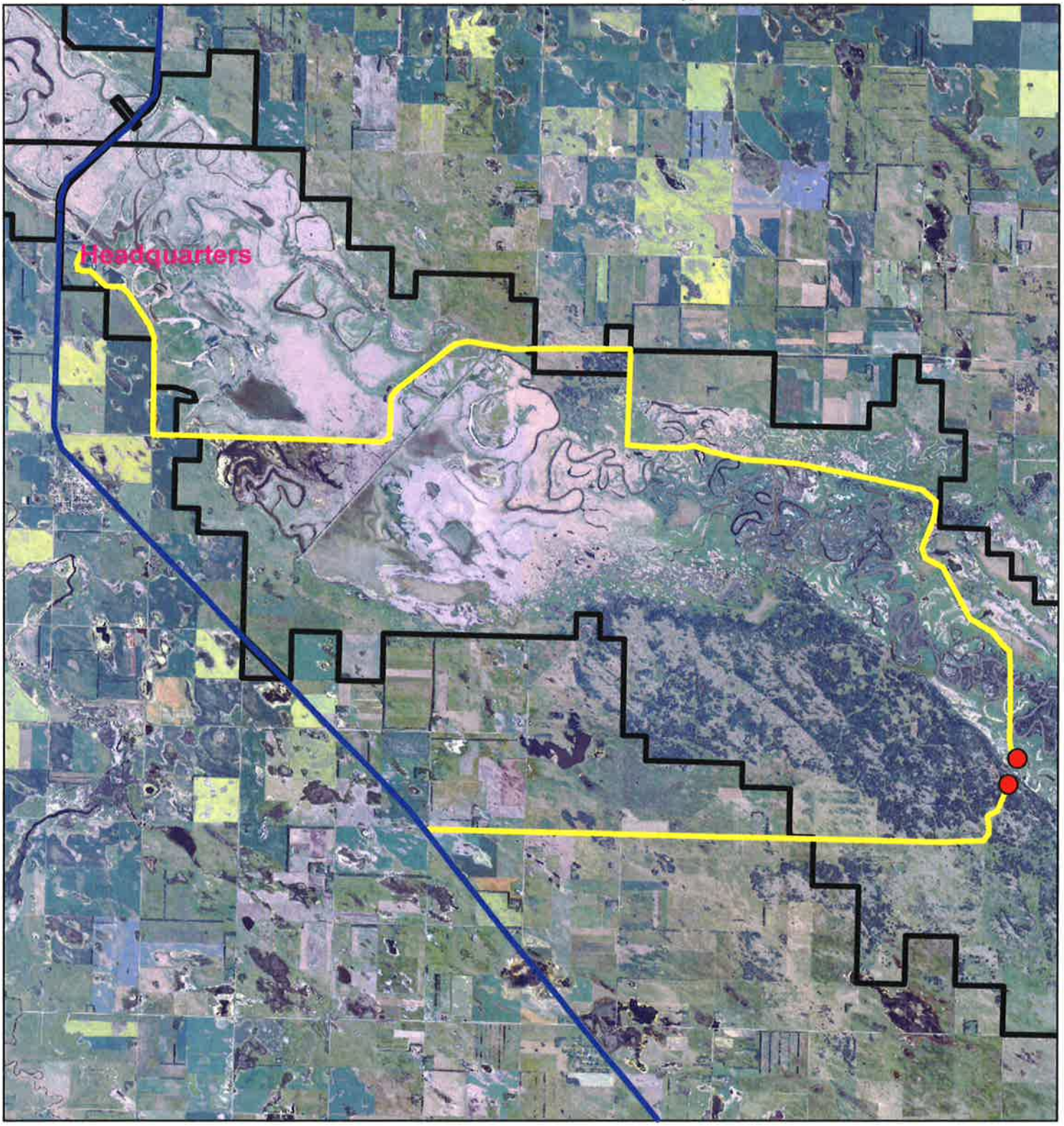
Scenic Trail -
Road Closure Signage -
Highway 14 -