St. John Tornado (F3) Damage Tracks, 14 April 2012
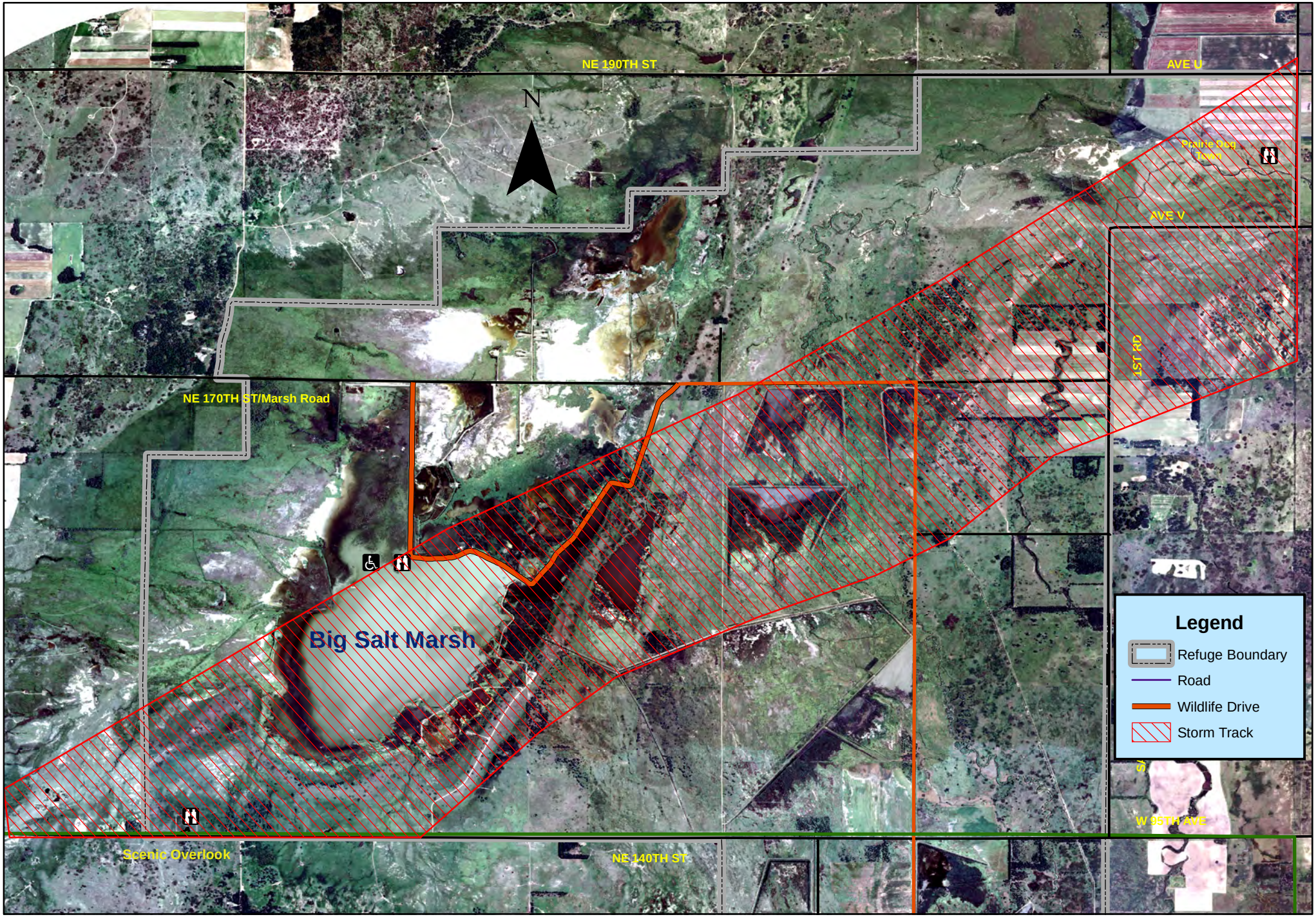
Quivira National Wildlife Refuge (Big Salt Marsh area)