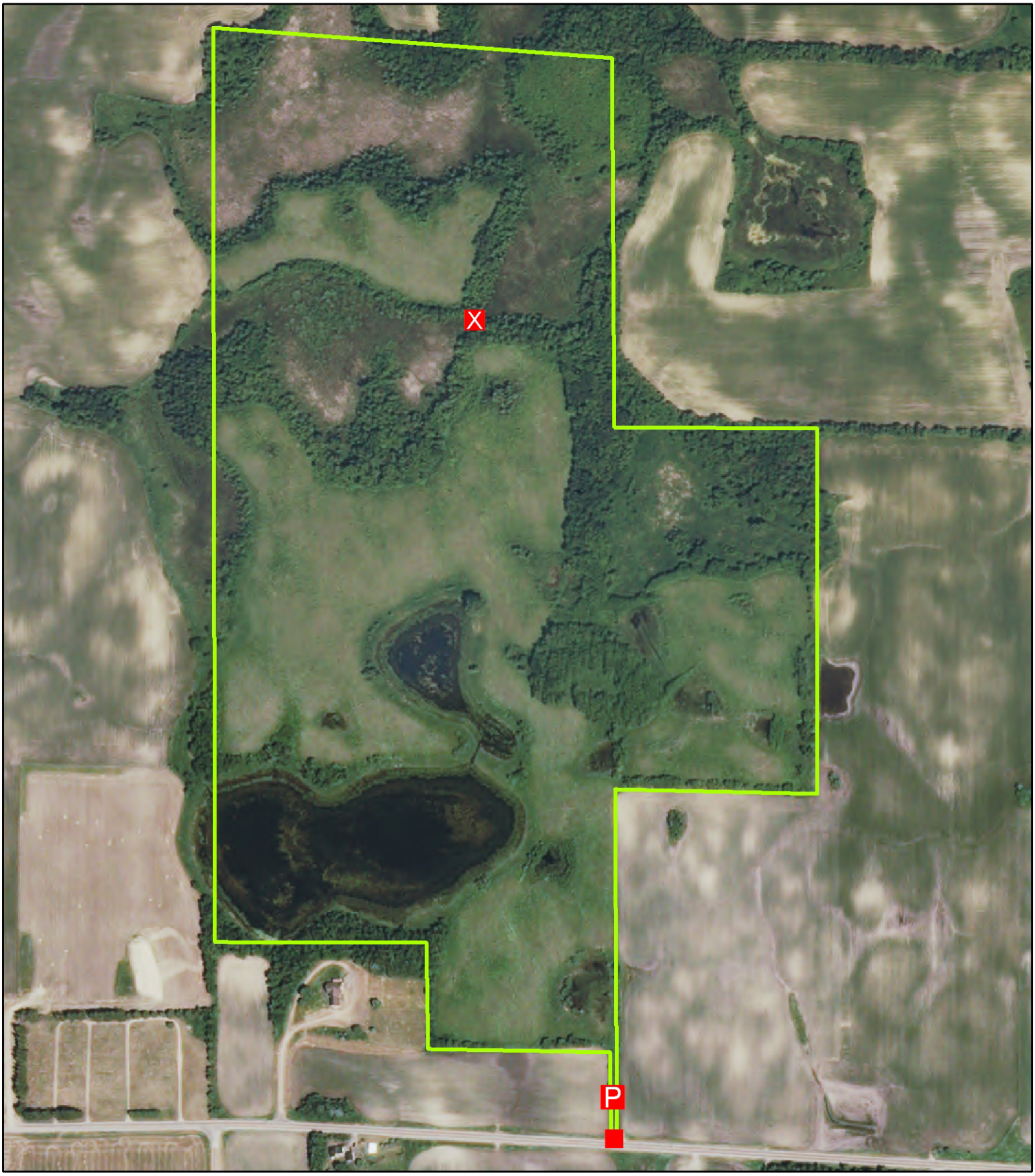

Temperance 136 acres

Wright County

0 0.05 0.1 0.15 0.2 0.25 Miles

P Parking Area

Field Approach

X Crossing

WPA

N