U.S.Fish & Wildlife Service
Leopold Wetland Management District
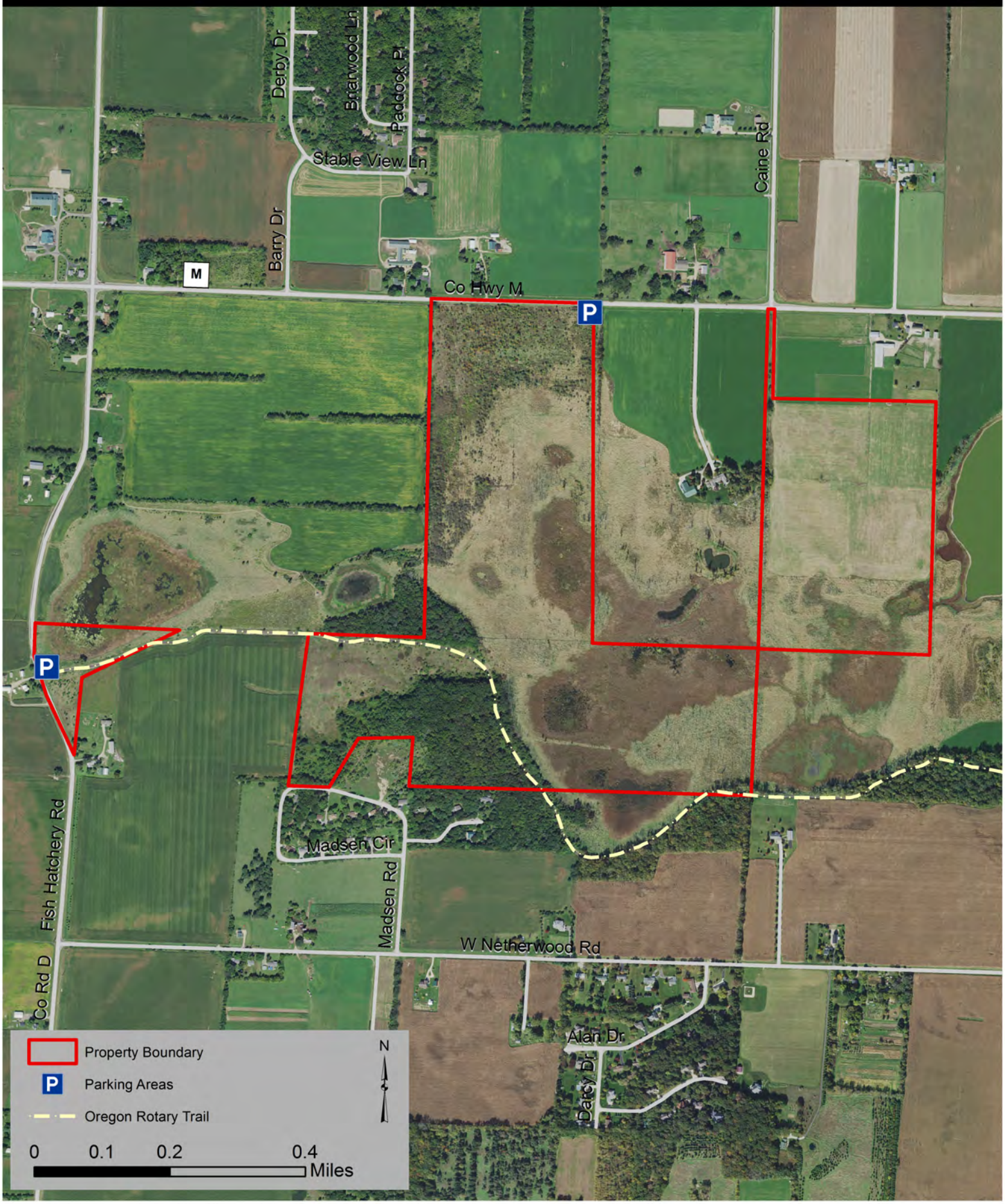
Dane County
Swan Pond WPA
239 Acres