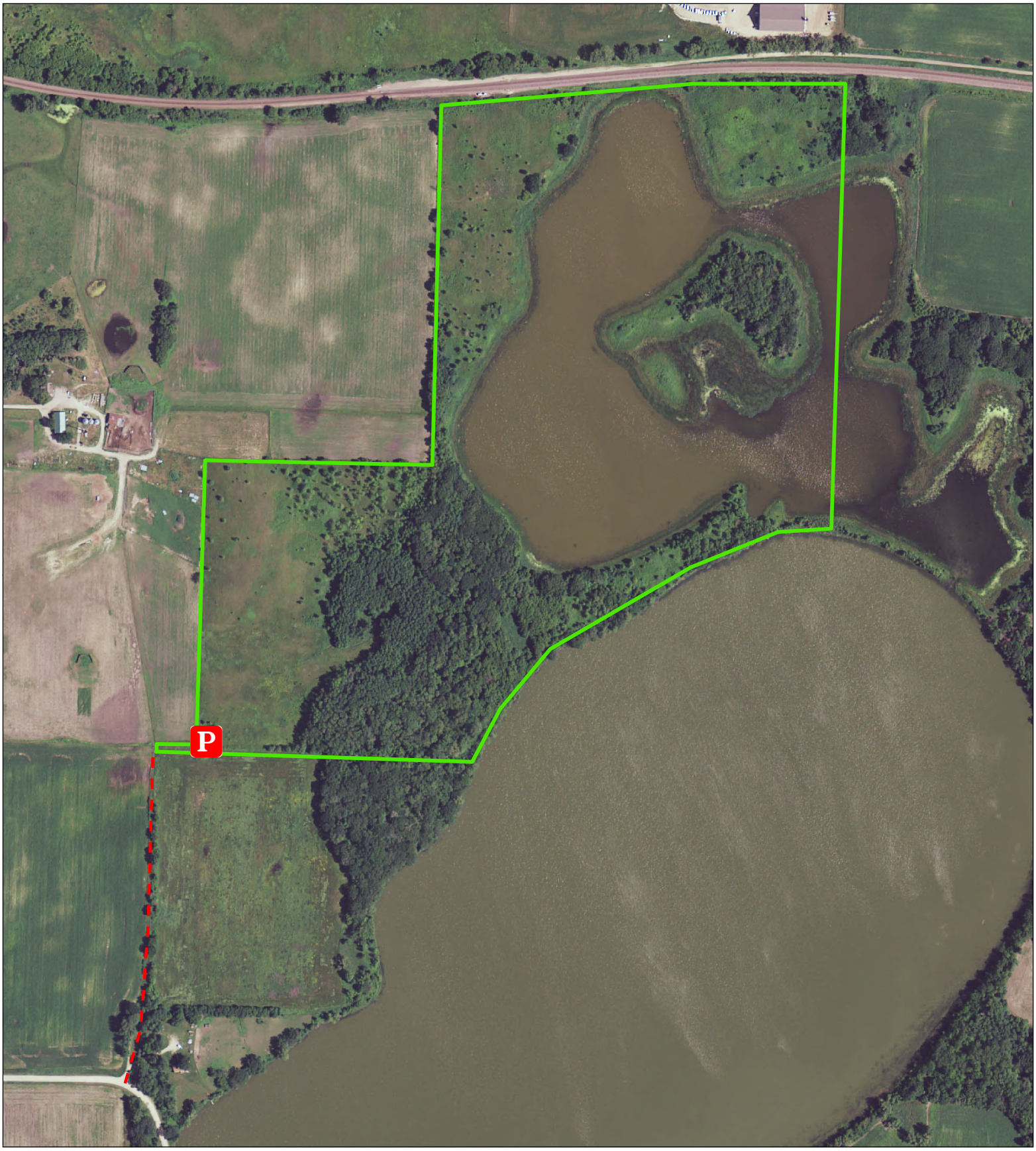

Summit Lake 99 Acres

Kandiyohi County

0 0.05 0.1 0.15 0.2 0.25 Miles

P Parking Area

Access Road

WPA

U.S. FISH & WILDLIFE SERVICE

DEPARTMENT OF THE INTERIOR

N