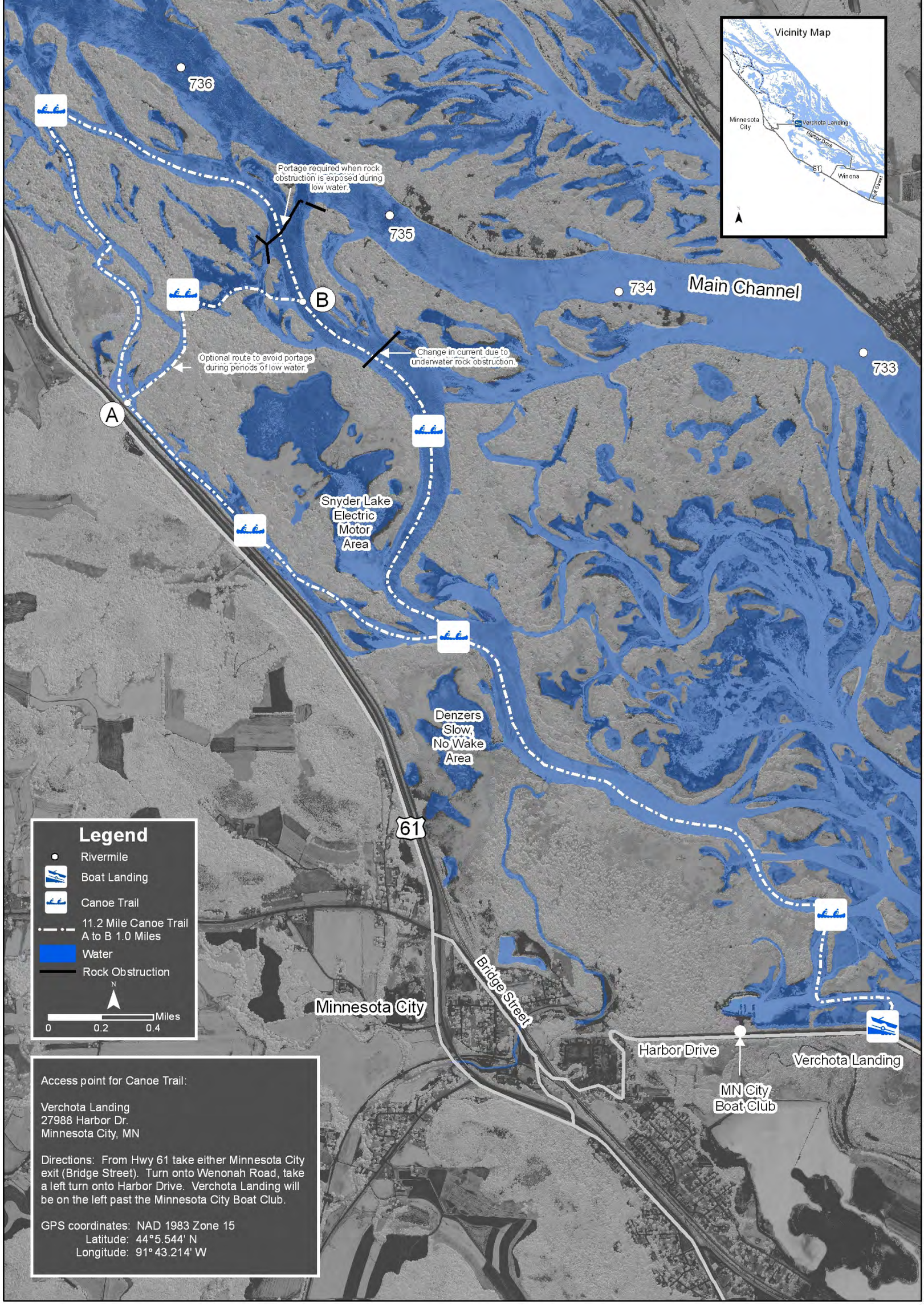
Vicinity Map
Minnesota City
Verchota Landing
Harbor Drive
61
Winona
736
735
734
733
Main Channel
Portage required when rock obstruction is exposed during low water.
B
A
Optional route to avoid portage during periods of low water.
Change in current due to underwater rock obstruction.
Snyder Lake Electric Motor Area
Denzers Slow, No Wake Area
61
Legend
Rivermile
Boat Landing
Canoe Trail
11.2 Mile Canoe Trail
A to B 1.0 Miles
Water
Rock Obstruction
N
Miles
0
0.2
0.4
Minnesota City
Bridge Street
Harbor Drive
Verchota Landing
MN City Boat Club
Access point for Canoe Trail:
Verchota Landing
27988 Harbor Dr.
Minnesota City, MN
Directions: From Hwy 61 take either Minnesota City exit (Bridge Street). Turn onto Wenonah Road, take a left turn onto Harbor Drive. Verchota Landing will be on the left past the Minnesota City Boat Club.
GPS coordinates: NAD 1983 Zone 15
Latitude: 44°5.544' N
Longitude: 91° 43.214' W