Grazing Plans 2021
Stephan North WPA
Edmunds County

| Location: | Unit | Dates | Acres | AUMS |
|---|---|---|---|---|
| *Edmunds WPA* | | | | |
| Cloyd Valley Township | G-1 | 5/1 - 5/30 | 110 | 142.5 |
| 122-72-26 | G-2 | 6/1 - 6/30 | 120 | 156 |

*Stocking rate 2021*
Graze unit G-1 for a period of 30 days beginning May 1, 2021 with 120 cow/calf pairs or 190 yearlings. More livestock for a shorter period of time is permitted and needs to be approved prior to grazing.

Graze unit G-2 for a period of 30 days beginning June 14, 2021 with 130 cow/calf pairs or 210 yearlings. More livestock for a shorter period of time is permitted and needs to be approved prior to grazing.

**This unit has a prescribed fire planned for the spring on 2021. All bidders must be flexible with turn in dates. This plan may be changed to accommodate rainfall or a late burn. In the event the burn is too late in the season a fall graze could be permitted.**

*Requirements*
The permittee will be required to maintain all fences. Materials needed to repair the permanent fence will be supplied by the Refuge. Temporary electric fencing may be used in places and must be removed immediately after grazing. The refuge will not supply temporary fencing. To meet the goals of this plan and our habitat improvement objectives, moving livestock on the above mentioned dates is **critical**. Deviations from these move dates without manager notification will have negative impacts on future grazing opportunities.

*Special Note:* Pay particular attention to **water conditions and fence conditions** and inspect the units prior to bidding.

Provide a bid based on the entire grazing period. Please contact Natalie Vélez at 605-885-6265 with any questions.

# Stephan North WPA

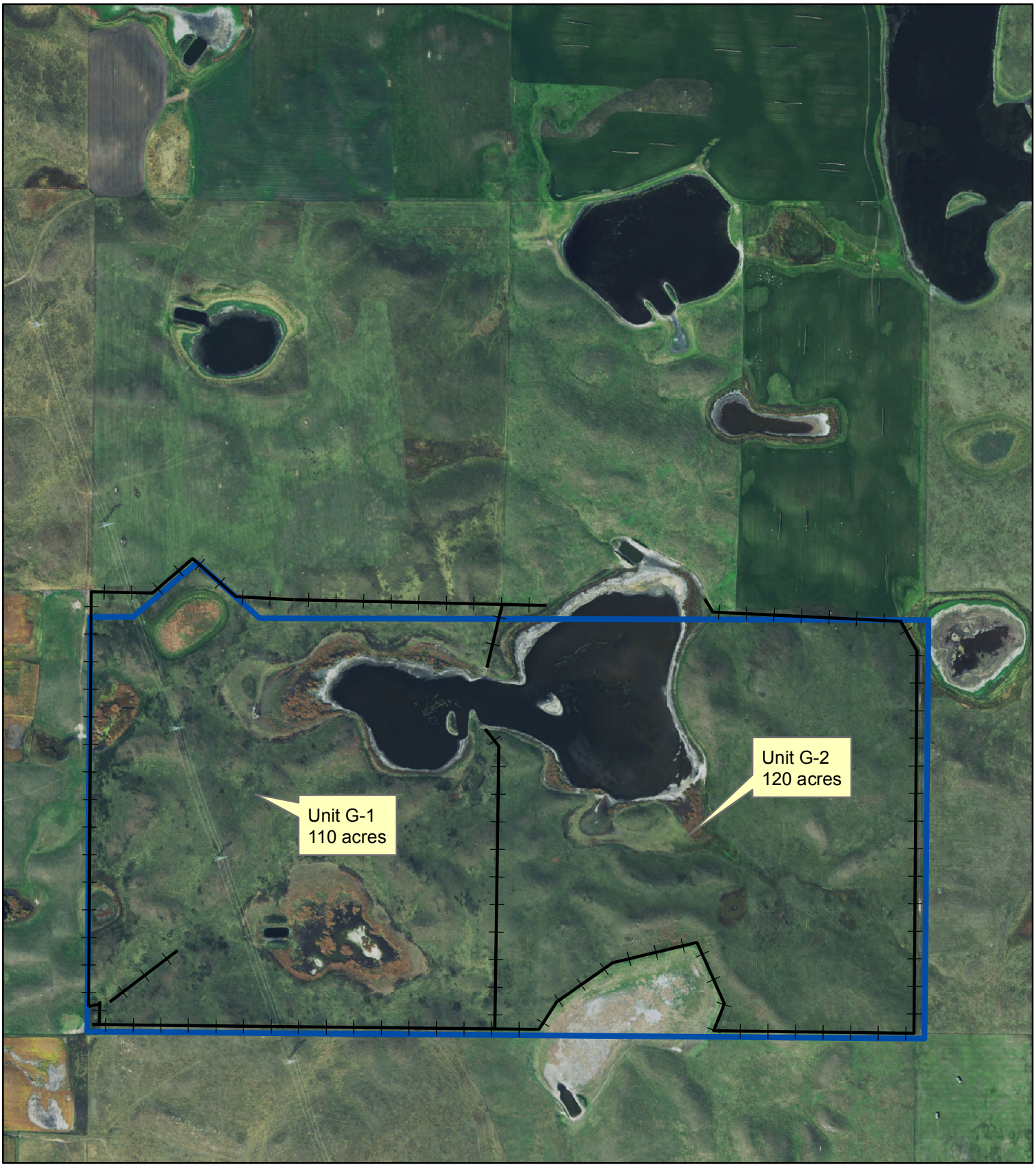


Fence

WPA Boundary

T.122 R.72 Sec.26