U.S. FISH & WILDLIFE SERVICE
Leopold Wetland Management District
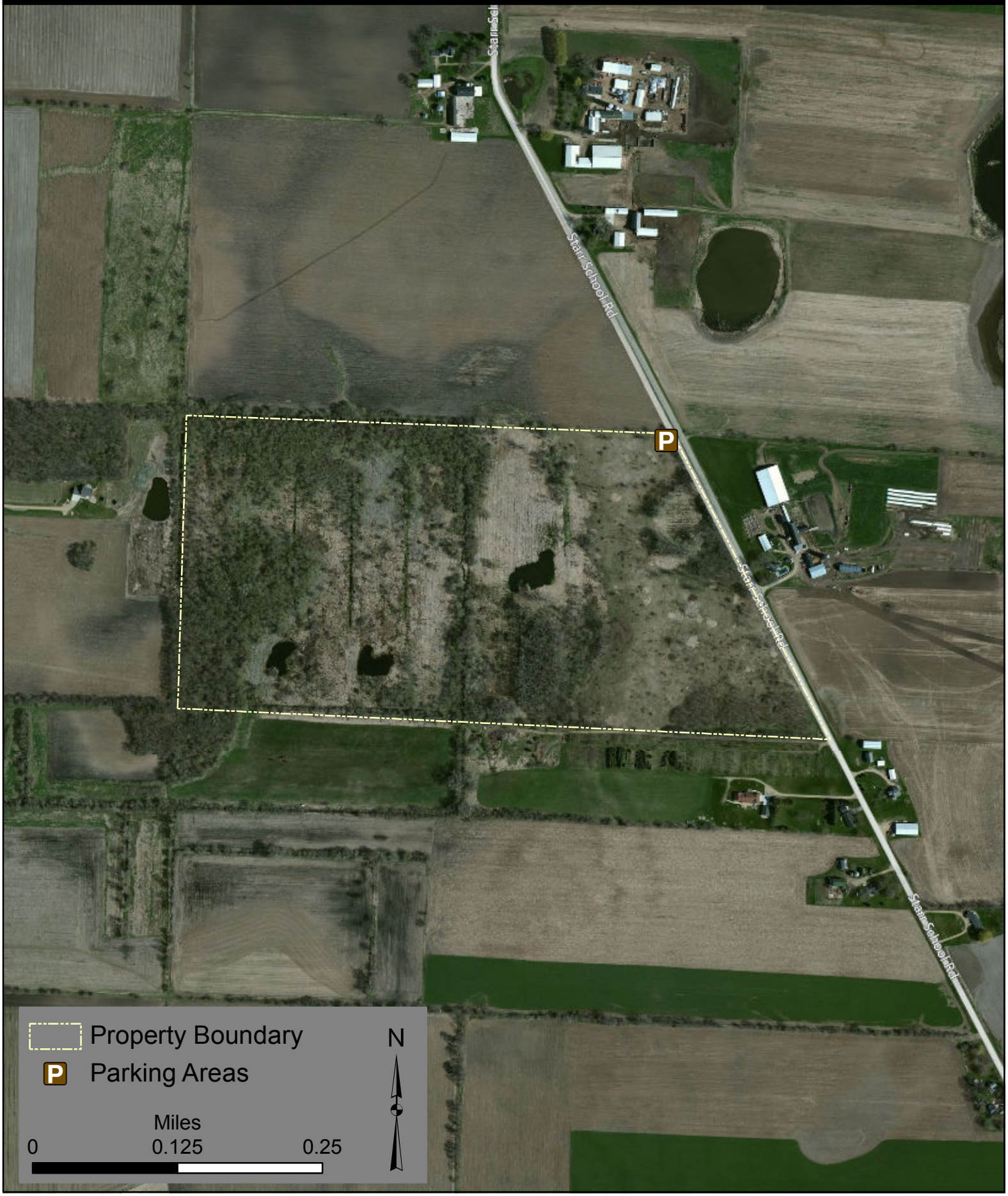
Dane County
Sime WPA
80.3 Acres