U.S. FISH & WILDLIFE SERVICE
Leopold Wetland Management District
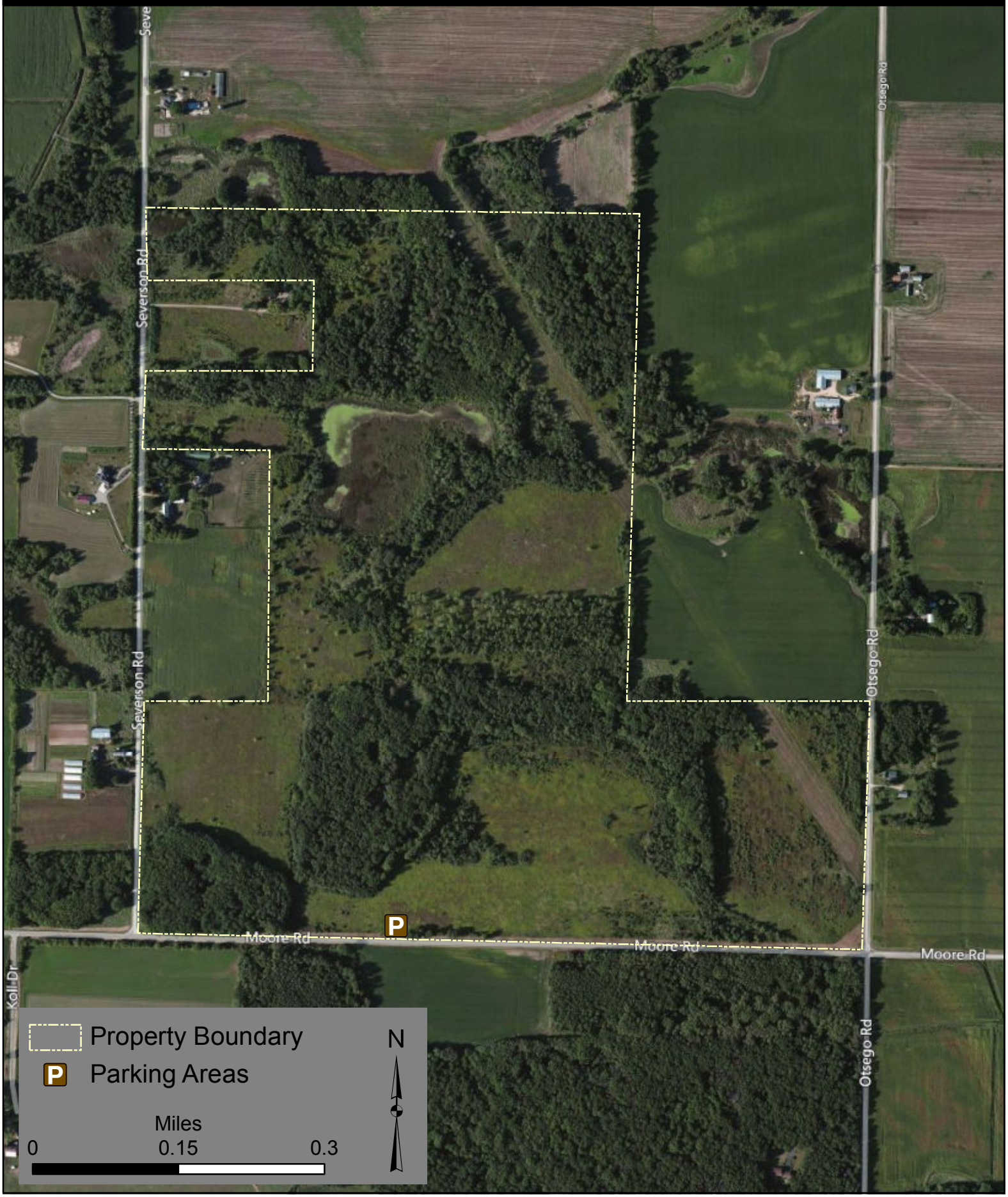
Columbia County
Severson WPA
248.6 Acres