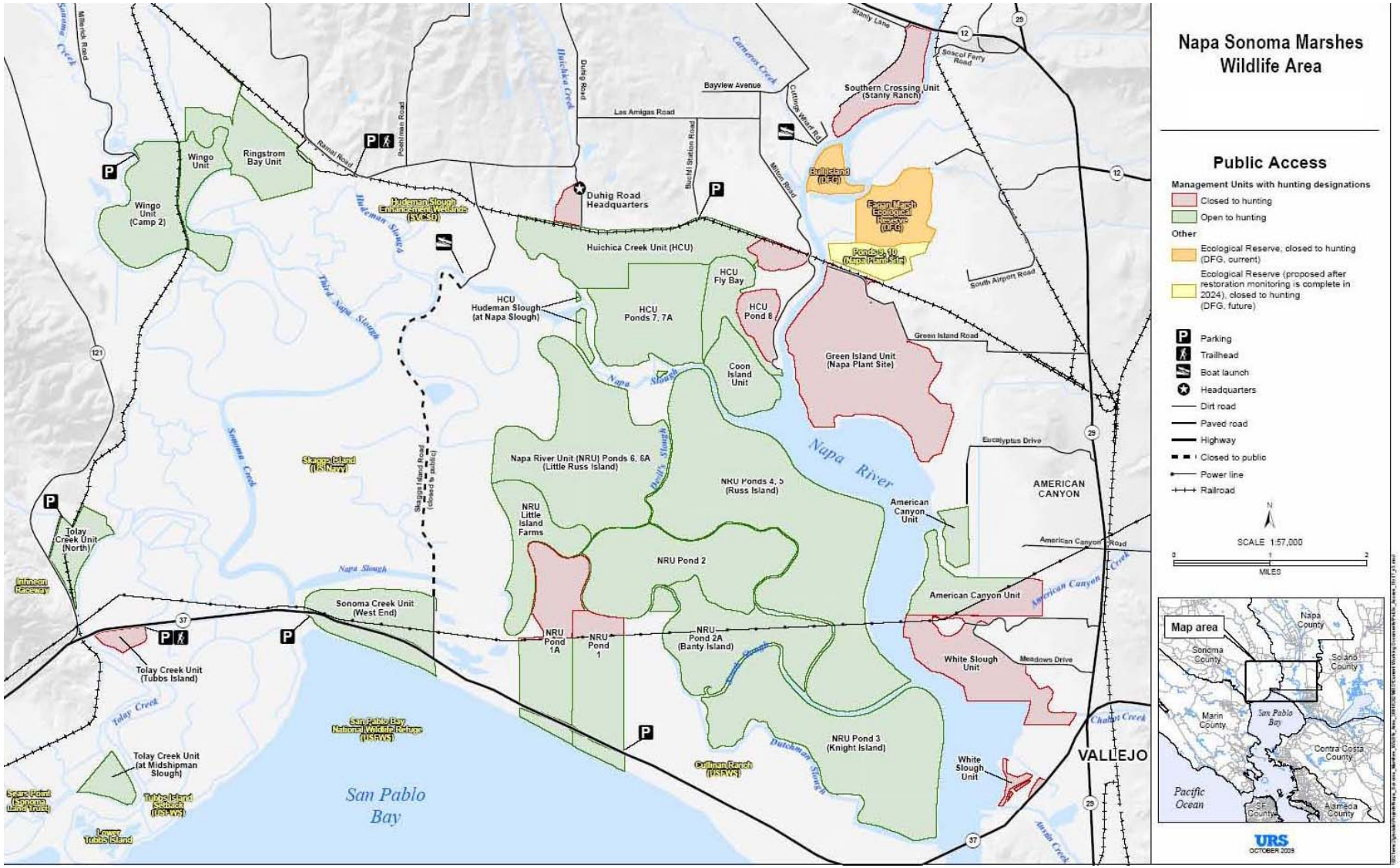
Napa Sonoma Marshes Wildlife Area
Public Access
Management Units with hunting designations
Closed to hunting
Open to hunting
Other
Ecological Reserve, closed to hunting (DFG, current)
Ecological Reserve (proposed after restoration monitoring is complete in 2024), closed to hunting (DFG, future)
Parking
Trailhead
Boat launch
Headquarters
Dirt road
Paved road
Highway
Closed to public
Power line
Railroad
SCALE 1:57,000
MILES
Map area
Napa County
Sonoma County
Solano County
Marin County
San Pablo Bay
Contra Costa County
Pacific Ocean
SF County
Alameda County
URS
OCTOBER 2009
Wingo Unit (Camp 2)
Wingo Unit
Ringstrom Bay Unit
Hudeman Slough Enhancement Wetlands (SVCSD)
Duhig Road Headquarters
Huichica Creek Unit (HCU)
HCU Hudeman Slough (at Napa Slough)
HCU Ponds 7, 7A
HCU Fly Bay
HCU Pond 8
Coon Island Unit
Southern Crossing Unit (Stanly Ranch)
Bull Island (DFG)
Fagan Marsh Ecological Reserve (DFG)
Ponds 9, 10 (Napa Plant Site)
Green Island Unit (Napa Plant Site)
Napa River Unit (NRU) Ponds 6, 6A (Little Russ Island)
NRU Ponds 4, 5 (Russ Island)
NRU Little Island Farms
NRU Pond 2
NRU Pond 1A
NRU Pond 1
NRU Pond 2A (Banty Island)
NRU Pond 3 (Knight Island)
American Canyon Unit
White Slough Unit
Skaggs Island (US Navy)
Tolay Creek Unit (North)
Tolay Creek Unit (Tubbs Island)
Tolay Creek Unit (at Midshipman Slough)
Sonoma Creek Unit (West End)
San Pablo Bay National Wildlife Refuge (USFWS)
Cullinan Ranch (USFWS)
Tubbs Island Setback (USFWS)
Sears Point (Sonoma Land Trust)
Lower Tubbs Island
Johnson Recovery
AMERICAN CANYON
VALLEJO
San Pablo Bay
Napa River
Napa Slough
Third Napa Slough
Huichica Creek
Sonoma Creek
Tolay Creek
Dutchman Slough
Devil's Slough
American Canyon Creek
Chabot Creek
Arroyo Creek
Sonoma Creek
Millerick Road
Pozzi Ranch Road
Duhig Road
Las Amigas Road
Bayview Avenue
Cameros Creek
Stanly Lane
Sonscol Ferry Road
Cutting Wharf Rd
Buchli Station Road
Milton Road
South Airport Road
Green Island Road
Eucalyptus Drive
American Canyon Road
Meadows Drive
Skaggs Island Road (closed to public)
Pamel Road
Podesta Road
12
29
37
121