U.S. Fish & Wildlife Service

Wisconsin Department of Transportation (Tract R18)

Upper Mississippi River National Wildlife and Fish Refuge

La Crosse County, Wisconsin

Land Status

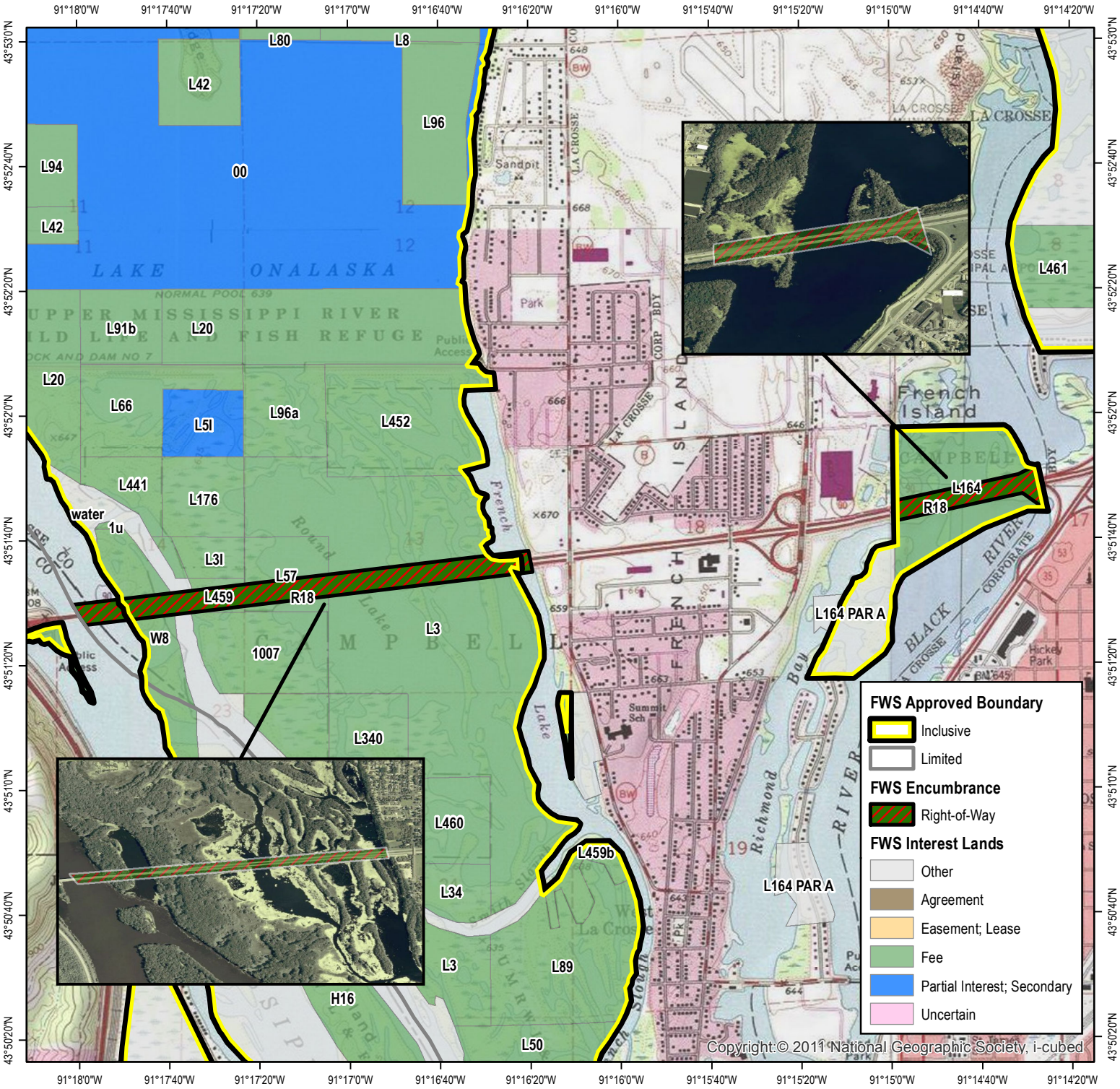

Notes:
Wisconsin Department of Transportation (Tract R18)
Area: 79.04 acres
Projection: UTM Zone 15N
Datum: NAD 1983
T. 16 N., R. 7 W., Section 17
T. 16 N., R. 8 W., Section 14
Principal Meridian: 4th
Map Created: July 19, 2013

Scale 1:27,000

0 1,500 3,000 4,500 Feet

0 400 800 1,200 Meters

Midwest Region Locator

N

Produced in the Division of Realty, Bloomington, MN - Land Status Current to: July 19, 2013 - Base Map Source: USFWS Cadastral Geodatabase, 2010 NAIP 1m Aerial Photography, ESRI ArcGIS Online Map Server