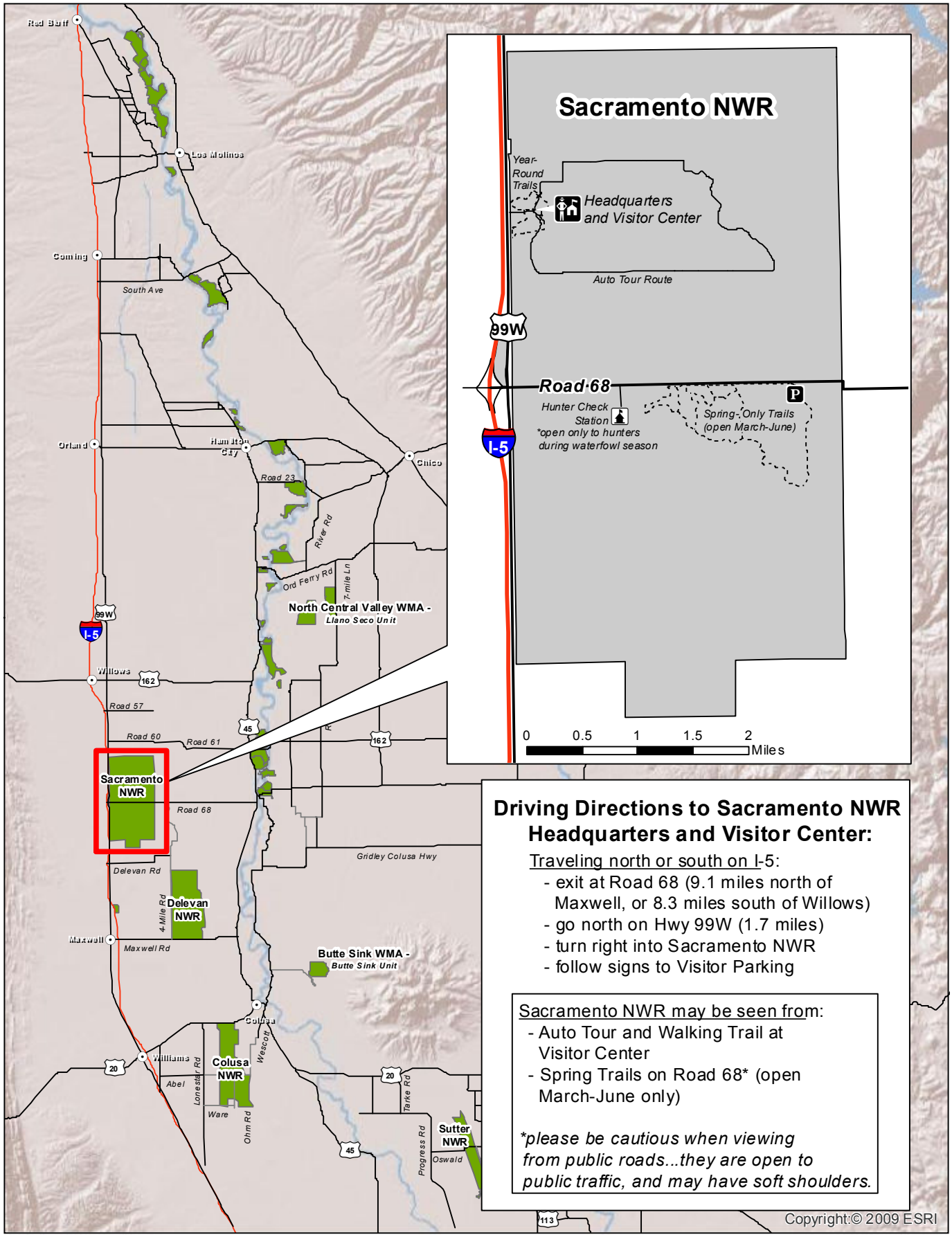

Driving Directions to Sacramento NWR Headquarters and Visitor Center:

Traveling north or south on I-5:

- exit at Road 68 (9.1 miles north of Maxwell, or 8.3 miles south of Willows)
- go north on Hwy 99W (1.7 miles)
- turn right into Sacramento NWR
- follow signs to Visitor Parking

Sacramento NWR may be seen from:

- Auto Tour and Walking Trail at Visitor Center
- Spring Trails on Road 68* (open March-June only)

**please be cautious when viewing from public roads...they are open to public traffic, and may have soft shoulders.*

Produced by Sacramento NWRC
Projection: UTM Zone 10N
Datum: NAD 83