U.S. Fish & Wildlife Service

HUNTER CHECK STATION DIRECTIONS -Sacramento National Wildlife Refuge

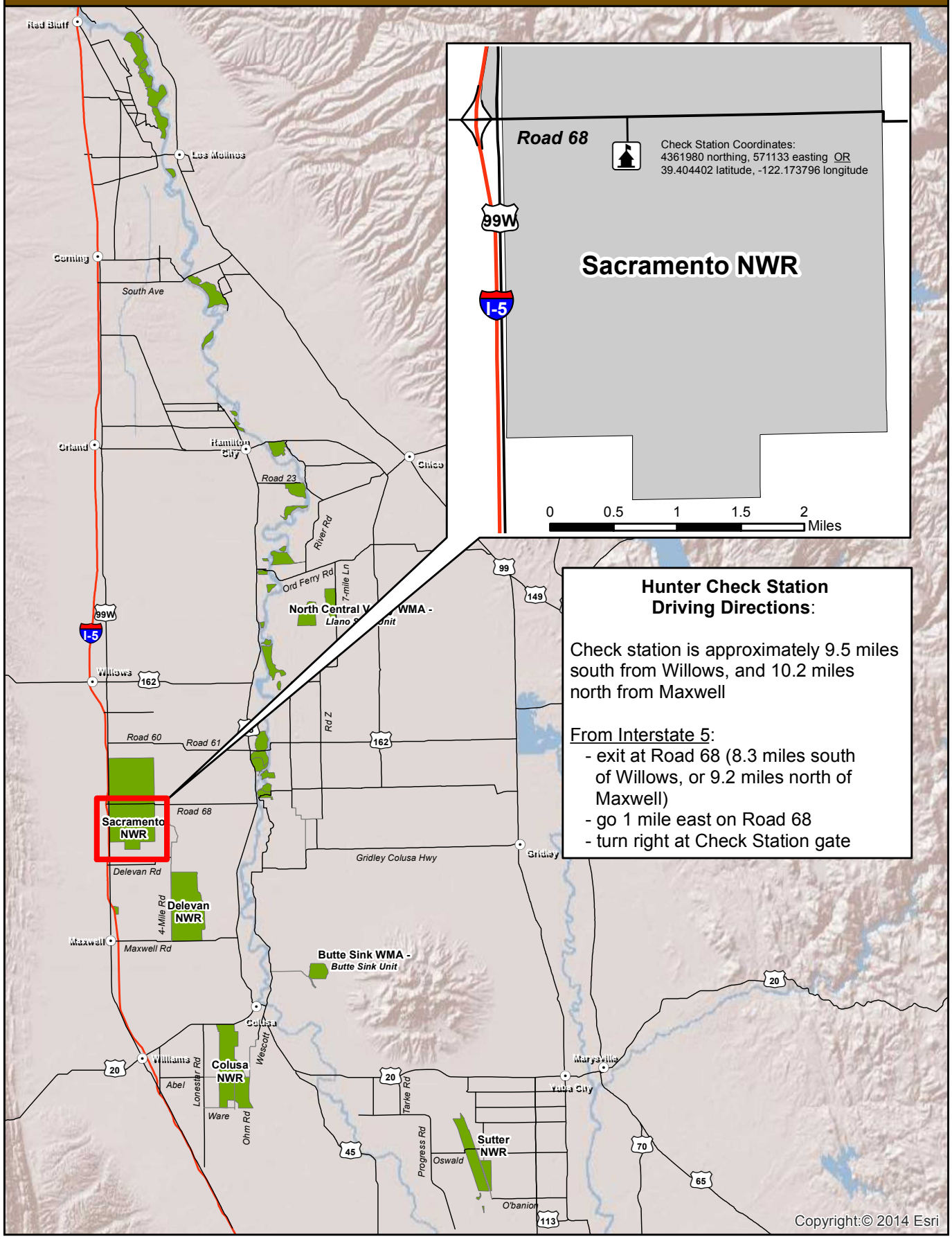

Hunter Check Station Driving Directions:

Check station is approximately 9.5 miles south from Willows, and 10.2 miles north from Maxwell

From Interstate 5:
- exit at Road 68 (8.3 miles south of Willows, or 9.2 miles north of Maxwell)
- go 1 mile east on Road 68
- turn right at Check Station gate

0 5 10 20 Miles

0 4.25 8.5 17 Kilometers

Produced by Sacramento NWRC
Projection: UTM Zone 10N
Datum: NAD 83