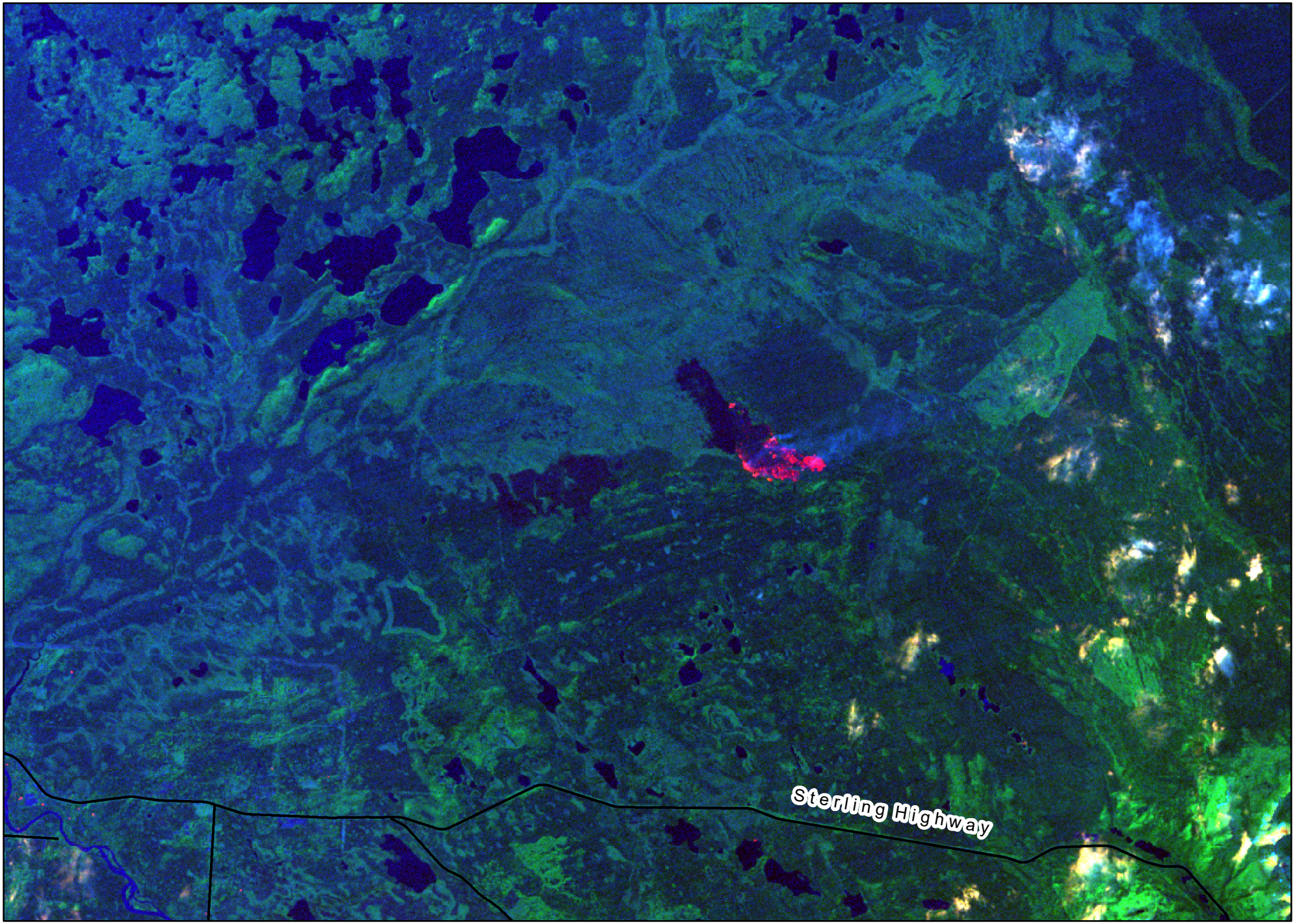

N

Landsat 8 Color Infrared
Acquired June 8th, 2019 11:10 pm AKST
(SWIR2 / NIR / Green)

1:125:000

0 1 2 4 6 8 Kilometers