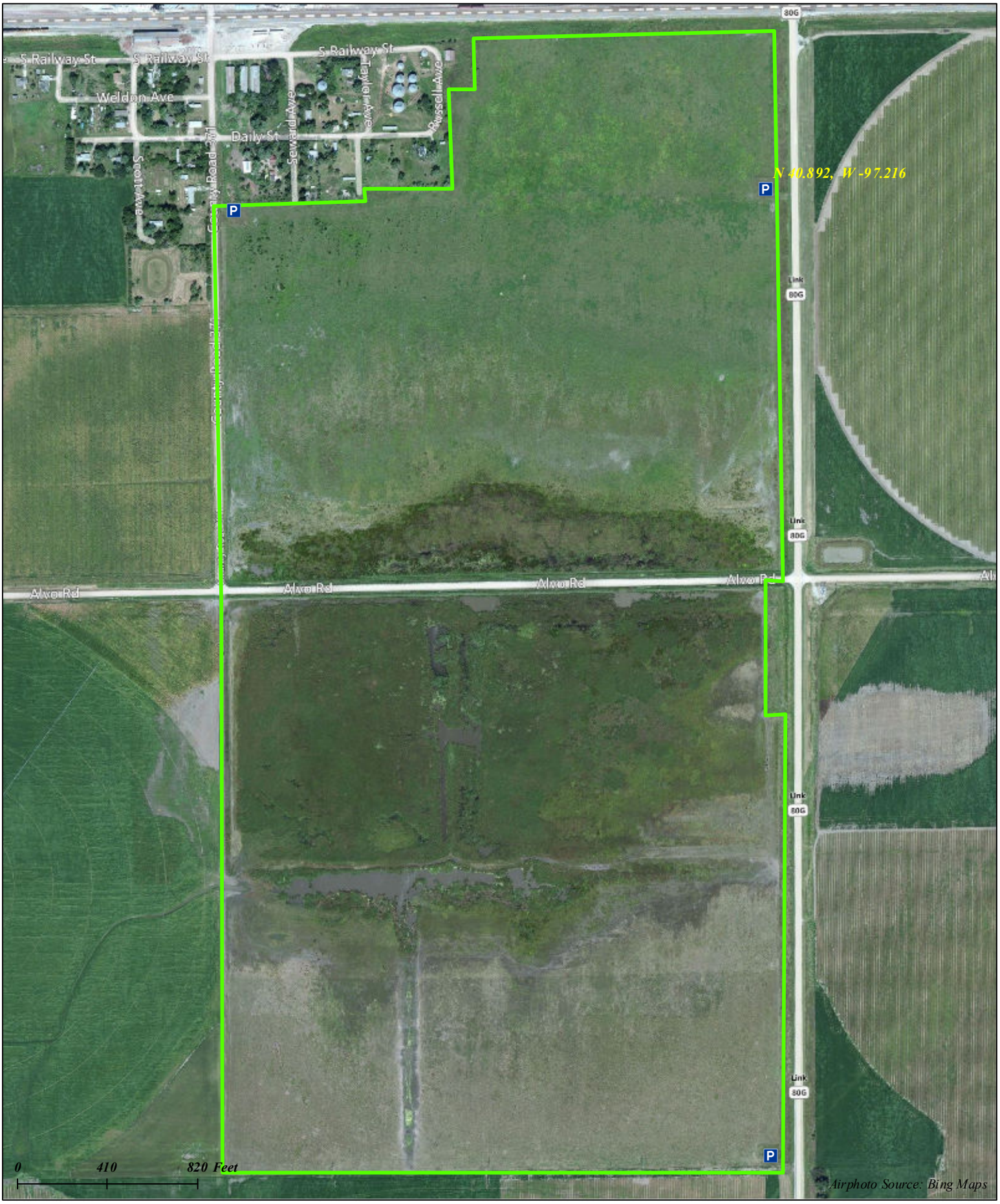

Tamora

283 Acres