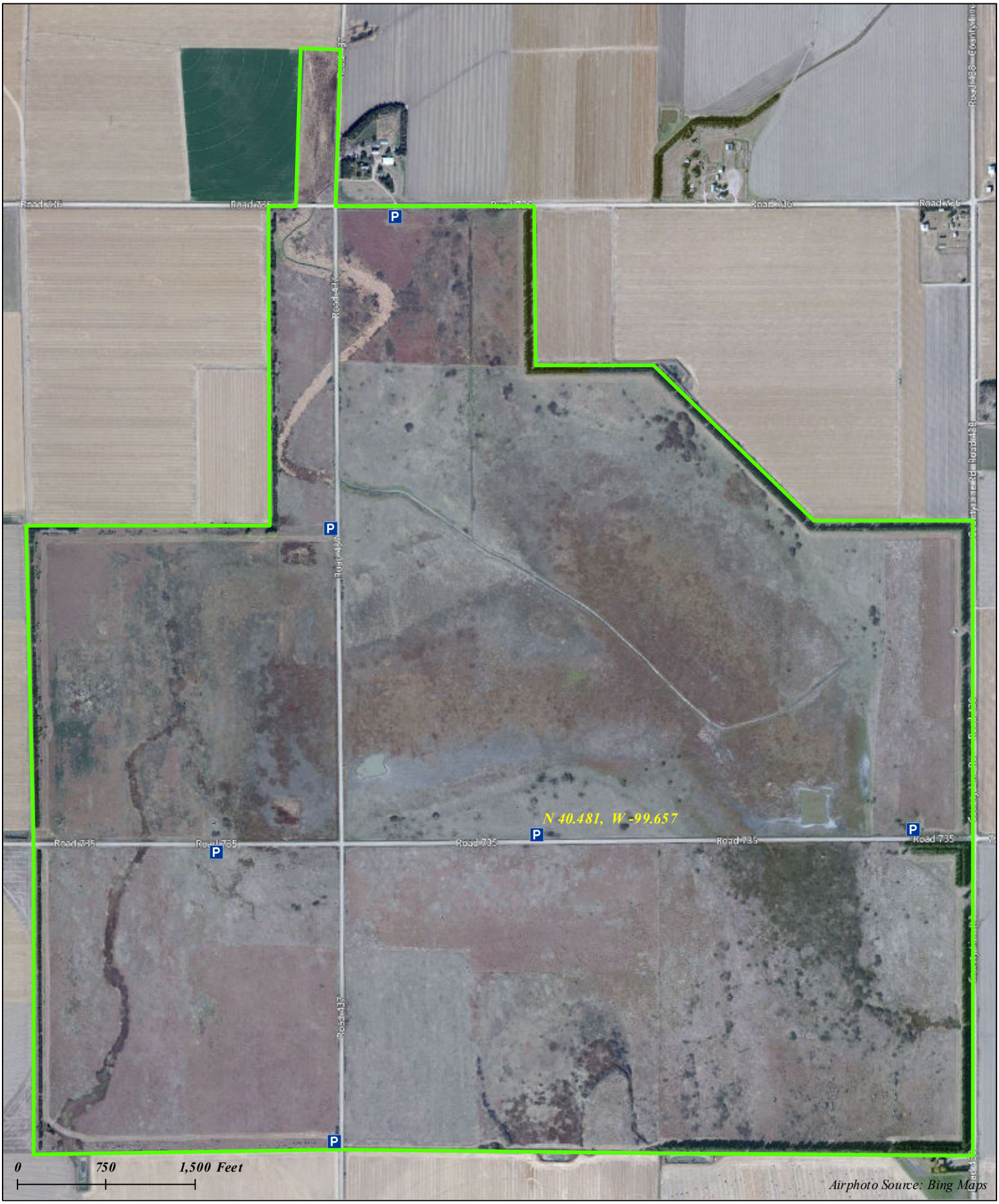

Peterson

1154 Acres