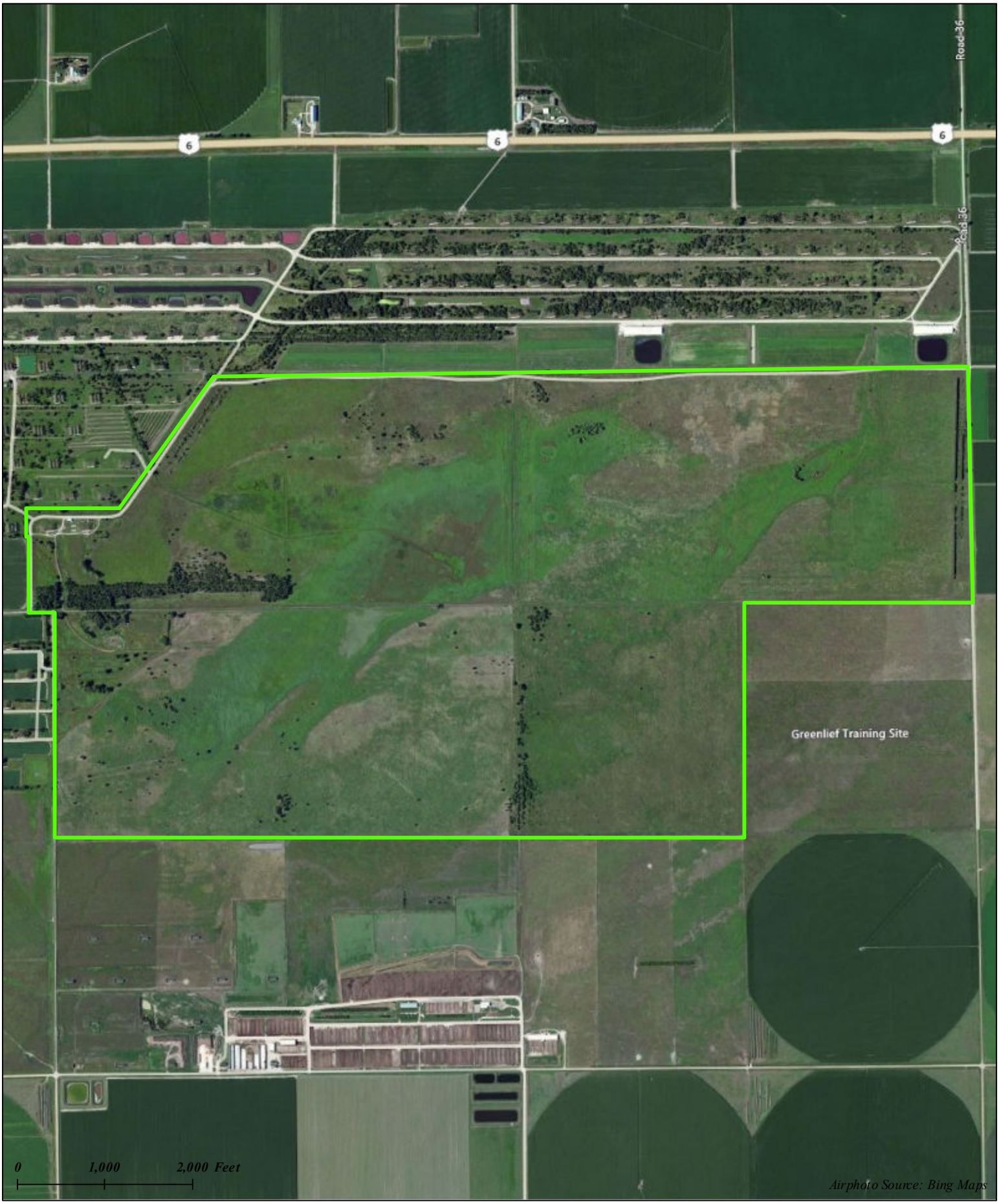

McMurtrey

1067 Acres