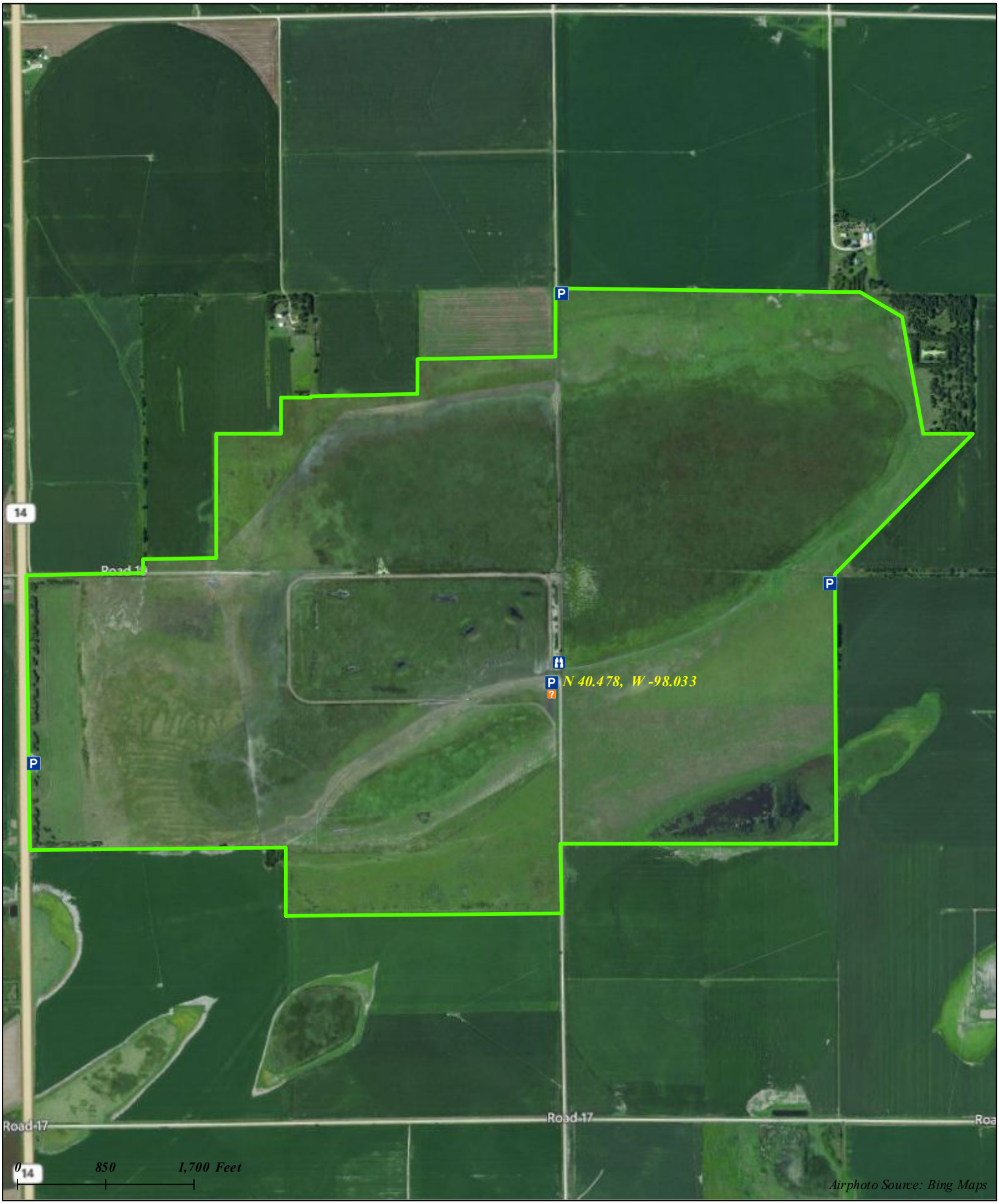

Massie

841 Acres