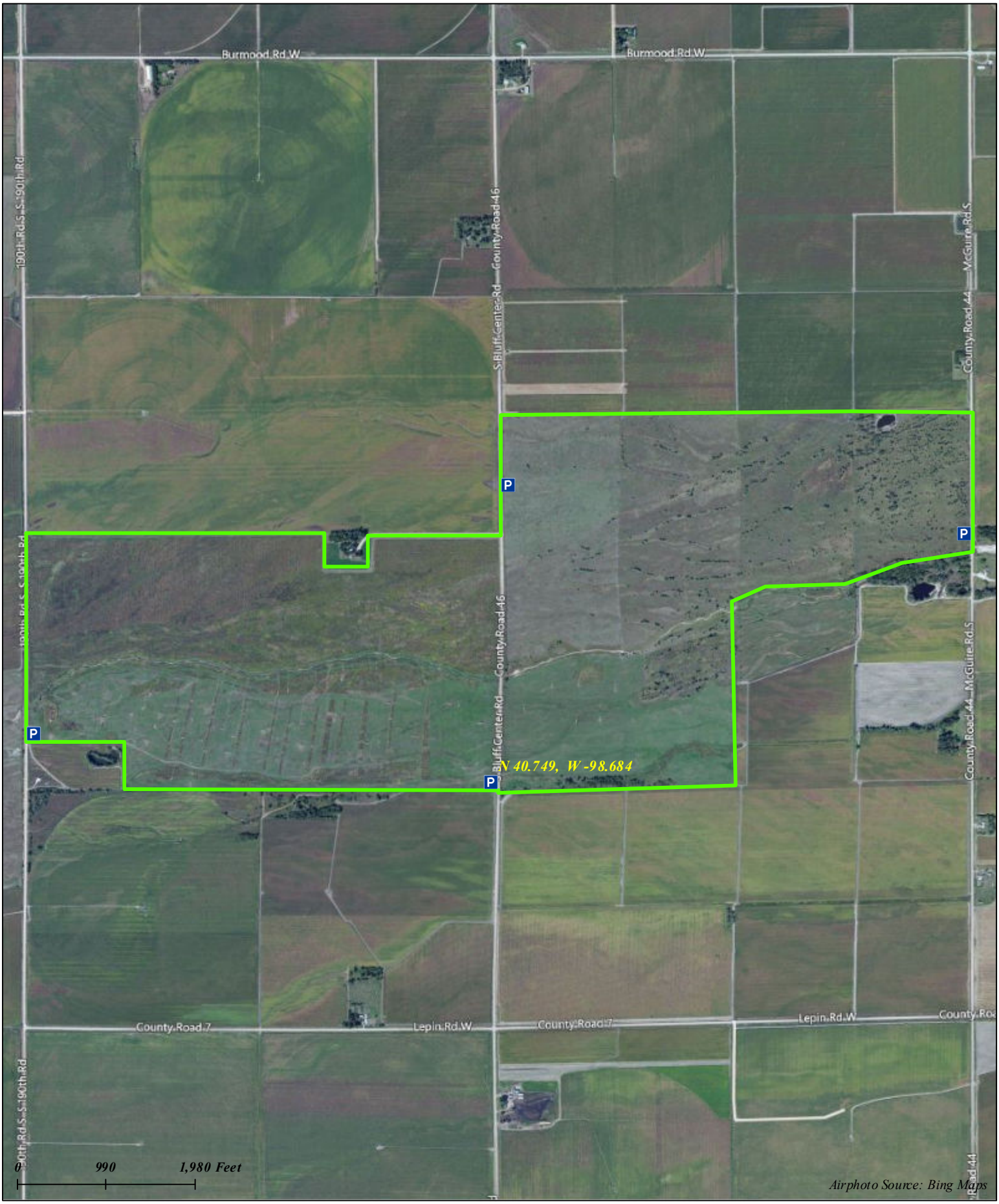

Hannon

689 Acres