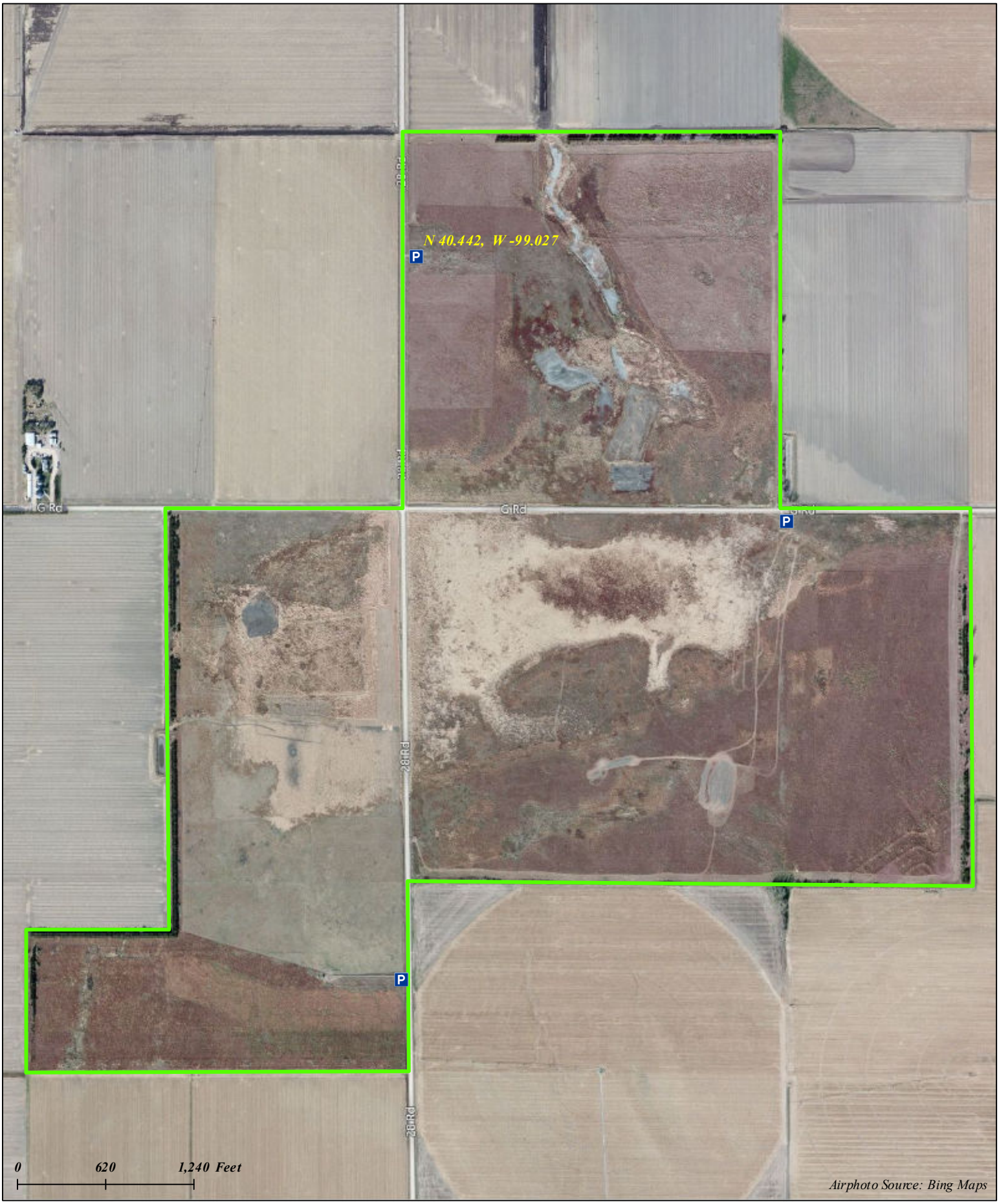

Gleason

569 Acres