U.S. Fish & Wildlife Service

Edwin B. Forsythe

National Wildlife Refuge

Refuge Hunting Information for Visitors

Thank you for participating in the Edwin B. Forsythe National Wildlife Refuge hunt program, one of the National Wildlife Refuge System's priority public uses. To ensure your safety and enjoyment, please read the following information and abide by refuge rules and regulations.

Hunting is permitted in accordance with all applicable State and Federal regulations. Hunters should consult the New Jersey Hunting and Trapping Digest. In addition, specific refuge regulations (RR) are included here.

Seasons

We allow deer, squirrel, spring turkey, and migratory bird hunting on the refuge according to dates set by the NJ Division of Fish and Wildlife. State regulations for each season apply, except where noted here by (RR).

Refuge Permit To hunt on the refuge you must purchase an Annual Refuge Hunting Permit on-line (RR). The cost is $25 for adults, with reduced rates for seniors, active military and veterans. Permits are free for youth 16 and under. One permit allows you to hunt all seasons on refuge lands. The permit year begins on March 1. Go to https://forsythe.recaccess.com/# to purchase.

Refuge Hunt Areas

About 8,600 acres are open to deer, squirrel and turkey hunting. We provide 1,130 acres of archery-only hunting. Nearly 19,000 acres are open for migratory bird hunting.

Access

Hunters may enter the refuge no earlier than two hours before shooting time and leave no later than one hour after the end of shooting time. See hunt maps for boat launching and parking recommendations.

Hunters may scout the two Sundays before the start of each season and all subsequent Sundays during each season.

Bag Limits and Checking Harvest

See the NJ Hunting and Trapping Digest for the area you are hunting.

Deer Hunting

For the 2020/2021 season we will continue to use the State DMZs of 56, 57, 58 and 70. We will provide permit bow, permit shotgun, and permit muzzleloader hunting in 57, 58 and 70 and a 5-day shotgun hunt in DMZ 56. A limited number of permits are offered in each area, which is determined each year in coordination with NJ deer biologists. Permits can be purchased through NJDFW vendors. See the 2020-21 New Jersey Hunting and Trapping Digest for more information.

Turkey Hunting

To hunt turkey on the refuge, you must receive a NJ turkey permit for Turkey Management Areas 14 or 16, which overlap refuge lands. To gain access to hunt on the refuge, you must obtain an Annual Refuge Hunting Permit on-line.

Squirrel Hunting

Squirrel hunting is permitted on all lands open for deer hunting, except for the lands in DMZ 56. To gain access to hunt on the refuge, you must obtain an Annual Refuge Hunting Permit on-line. No dogs are permitted to hunt squirrels (RR).

Migratory Bird Hunting

Waterfowl (ducks and geese), rail, and gallinule hunting is permitted on the refuge. To gain access to hunt on the refuge, you must obtain an Annual Refuge Hunting Permit on-line. No refuge permit is required if you do not access refuge land/marsh for hunting or game retrieval. A Goose hunt area is available in years the conservation order is implemented on the refuge. A 6-decoy minimum is required and jump shooting is not permitted (RR).

Refuge Regulations (RR)

In Addition to State Regulations,

It is the hunter's responsibility to know if they are on refuge property. Not all boundary lines are signed completely. Do not trespass on private property. Do not block roadways or gates.

Refuge boundary and hunting area signs:

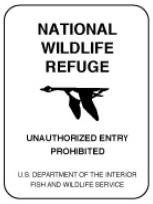

You may leave your stand up through the last day of deer hunting season but it must be identified with your state Conservation Identification Number (RR). No hunting from permanent stands is permitted.

No Sunday hunting is permitted (RR).

Remove marking tape and reflective pins at the end of each day-these are considered litter. No painting is permitted.

No vegetation trimming or cutting is permitted.

No baiting is permitted (RR).

The refuge provides blinds and stands for youth and mobility impaired hunters. Contact us for more information.

If you wound a deer and it enters a refuge non-hunt area, mark the location and contact a refuge officer at (609) 226-1075.

For any questions, call (609) 652-1665, email forsythe@fws.gov or visit the refuge website at www.fws.gov/refuge/edwin_b_forsythe/.

(RR) = refuge regulation

Updated July 2020

U.S. Fish & Wildlife Service

Edwin B. Forsythe National Wildlife Refuge
Forsythe North: Berkeley & Lacey Townships

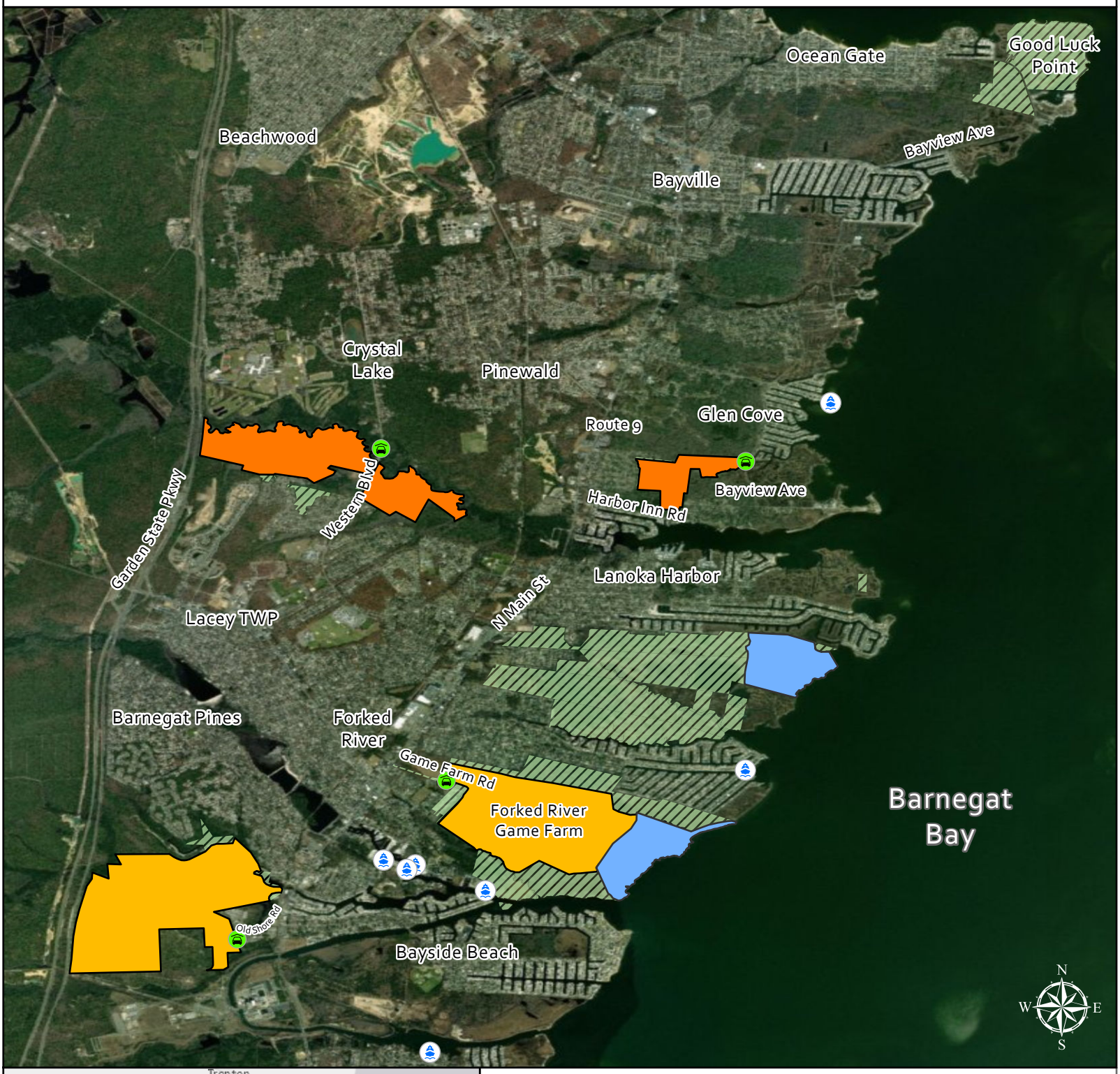

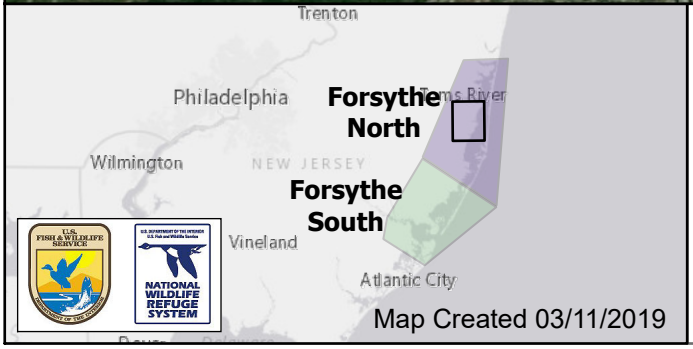

Map Created 03/11/2019

Legend

- Deer & Upland Game Hunt Area (All Weapons)
- Deer & Upland Game Hunt Area (Archery Only)
- Migratory Bird Hunt Area
- Refuge Lands Closed to Hunting
- Boat Launch (Fee May Apply)
- Hunter Access

0 0.4 0.8 1.6 Miles

0 1,500 3,000 Meters