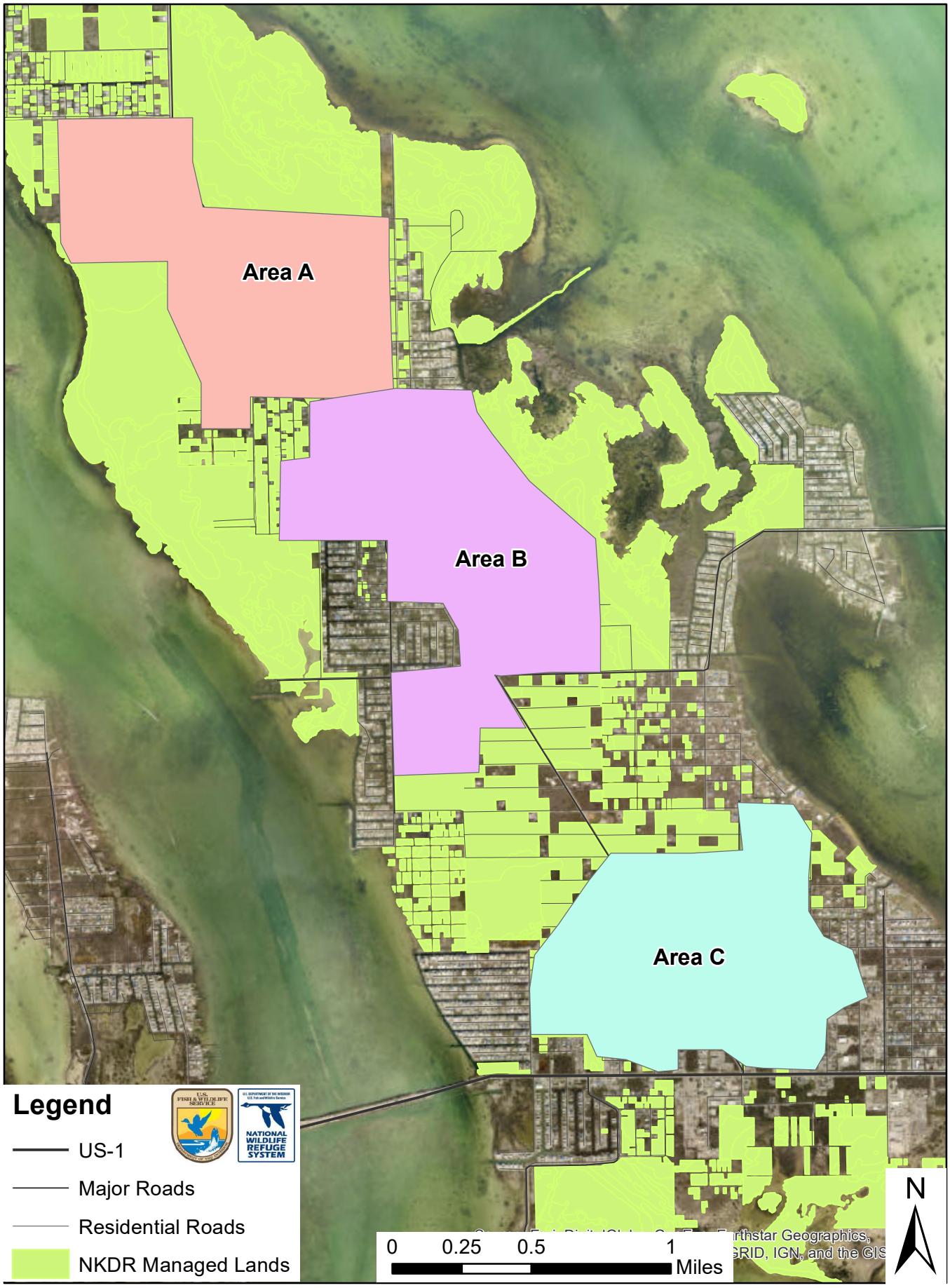National Key Deer Refuge Fire Line Work Areas