U.S. Fish and Wildlife Service

Willapa National Wildlife Refuge

Pacific County, Washington

Long Island and East Hills Units Public Use Map

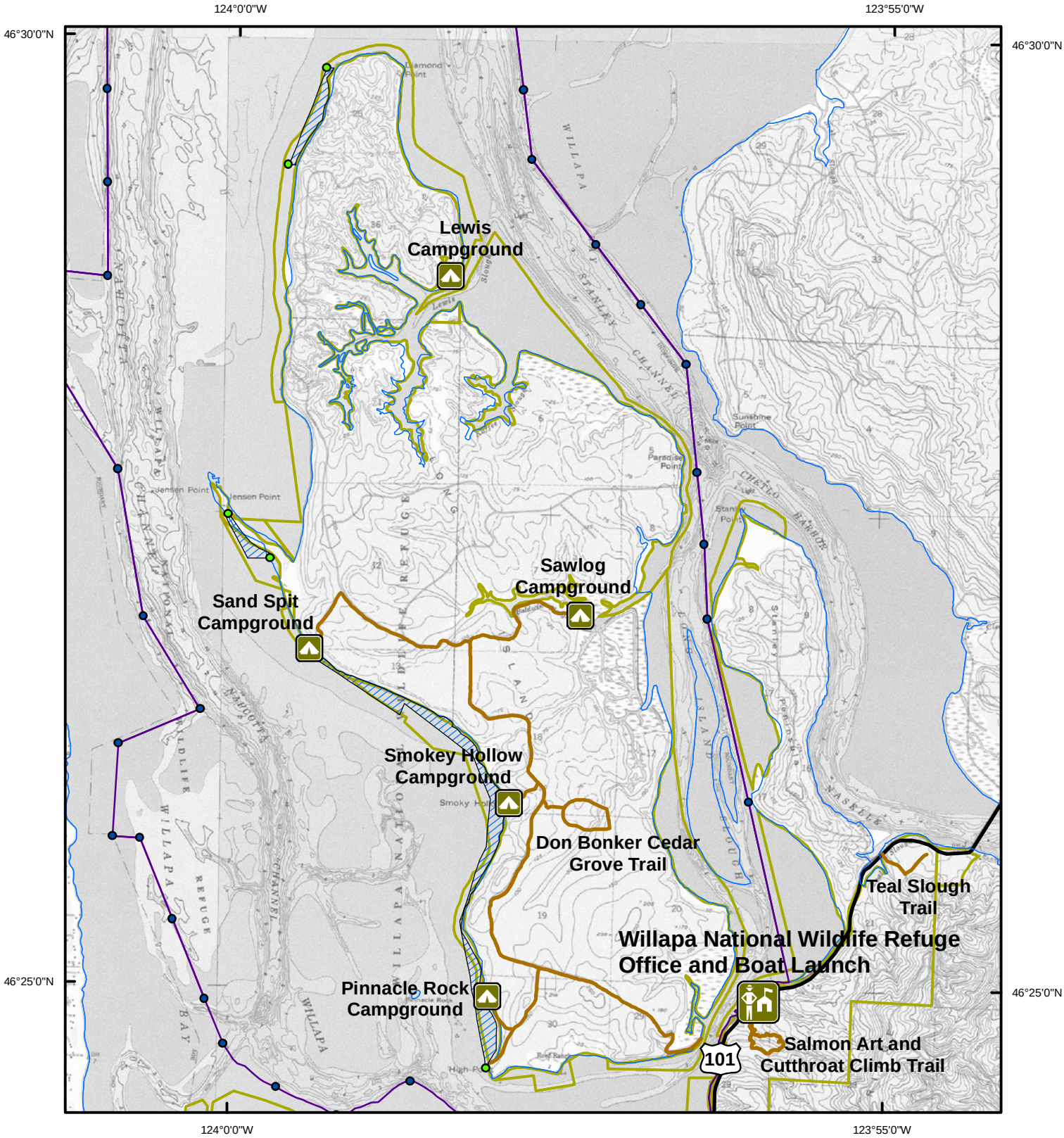

Produced by the Biological Resources Program
Willapa NWRC - Ilwaco, Washington
Land Status Current to 08/2011
Map Date: 08/14/2013
Base Image: USGS 1:24,000 DRG
File: WLP_Long_Is_public_use_map_2013

Kilometers: 0 0.5 1 2

Miles: 0 0.5 1 2

1 in = 1 mile

- Refuge Headquarters
- Campground
- Open to Public Shellfishing
- Willapa NWR Trails
- Proclaimation Bndy.
- Refuge Boundary

UTM Zone 10
NAD 83