

Directions to McNary NWR Headquarters & McNary Hunter Check Station

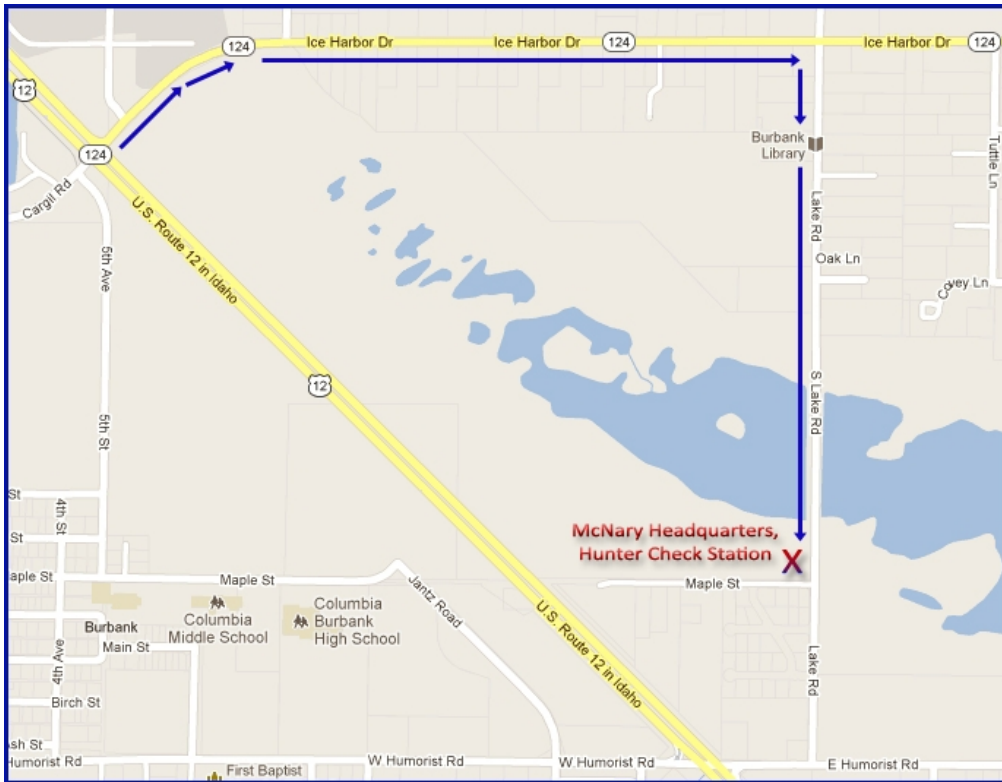

From Pasco To McNary Headquarters & The Hunter Check Station

- Take I-182 East. When it turns to the south, it becomes State Route 12 towards Walla Walla.
- In about 3.6 miles after the road curves to the south, you'll come to the Snake River Bridge.
- Just after the bridge take the right-hand exit for State Route 124 to Waitsburg/Burbank.

- Go 1.5 miles (including the cloverleaf itself) to Lake Road and turn right onto Lake Road.
- Go 0.9 miles to Maple Street and turn right onto Maple Street.
- We're on the right (64 Maple Street, (509) 546-8300). The Admin Building is the one farthest west. The Hunter Check Station is in the Education Center—the building farthest east (closest Lake Road).

From the South To McNary Headquarters & The Hunter Check Station:

- From State Route 12 traveling north, take the right-hand exit for State Route 124 to Waitsburg/Burbank.
- Go 1.3 miles (including the off-ramp) to Lake Road and turn right onto Lake Road.
- Go 0.9 miles to Maple Street and turn right onto Maple Street.
- We're on the right (64 Maple Street, (509) 546-8300). The Admin Building is the one farthest west. The Hunter Check Station is in the Education Center—the building farthest east (closest Lake Road).