U.S. Fish & Wildlife Service - Horicon National Wildlife Refuge

2012 Dike/Marsh Trapping Units

Dodge and Fond du Lac Counties, Wisconsin

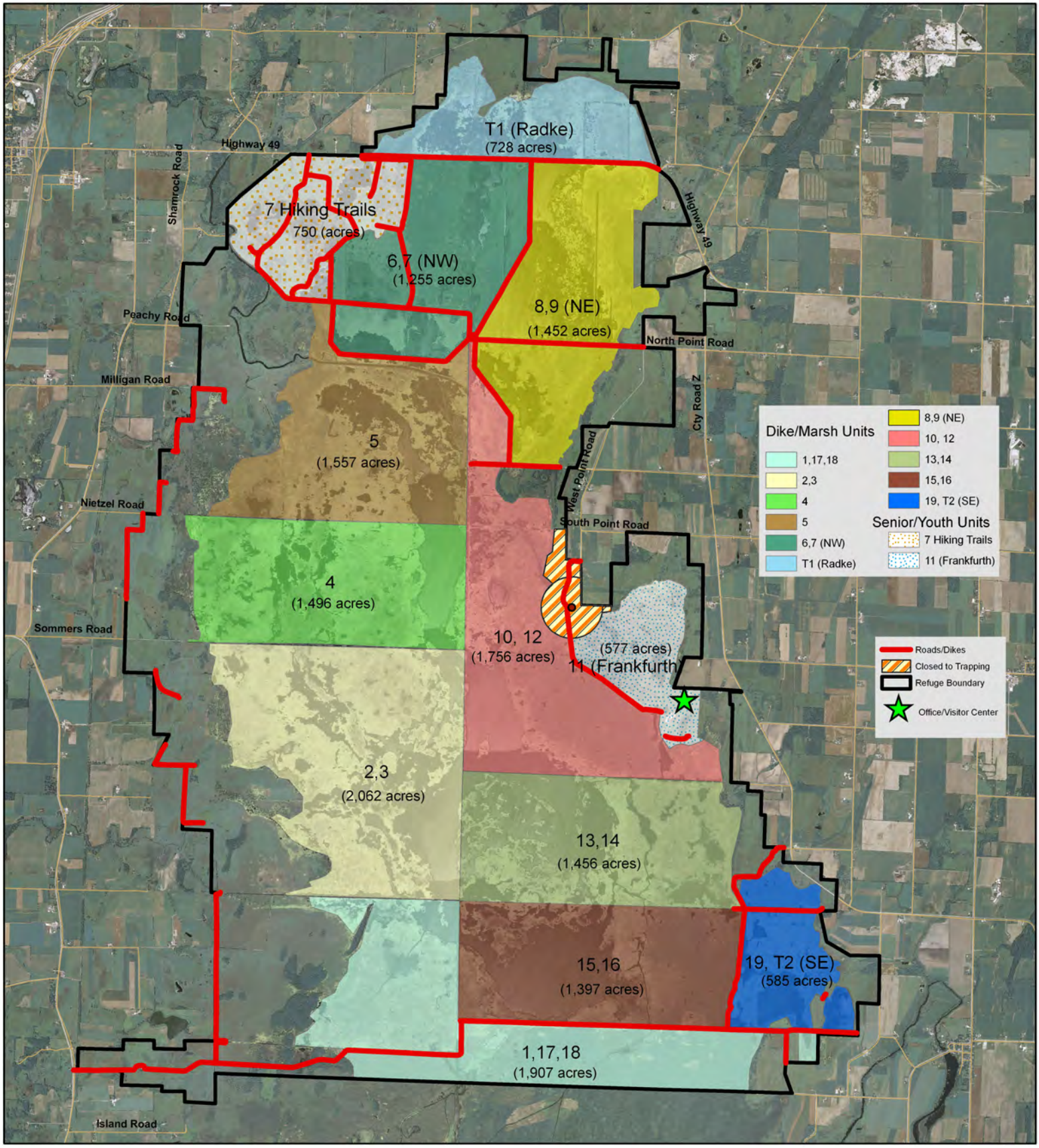

Produced August 2012
By Jon Krapfl

U.S. Fish & Wildlife Service - Horicon National Wildlife Refuge

2012 Upland Trapping Areas

Dodge and Fond du Lac Counties, Wisconsin

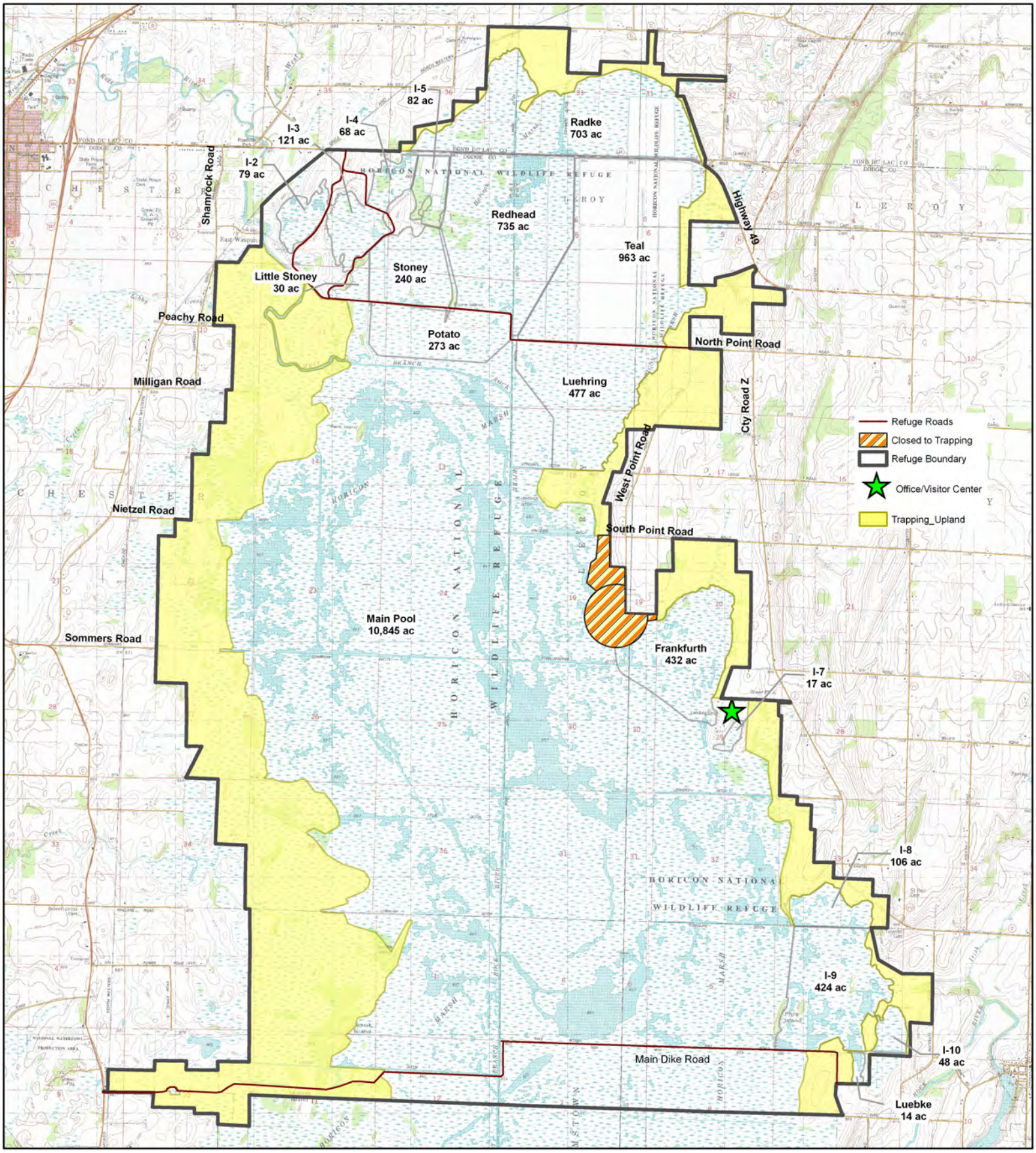

Produced August 2012
By Jon Krapfl