U.S. Fish & Wildlife Service

Wheeler National Wildlife Refuge

Decatur, Alabama

Refuge Office Area Closure

R 7 W R 8 W R 8 W R 9 W

86°57'0"W

T 4 N

T 3 N

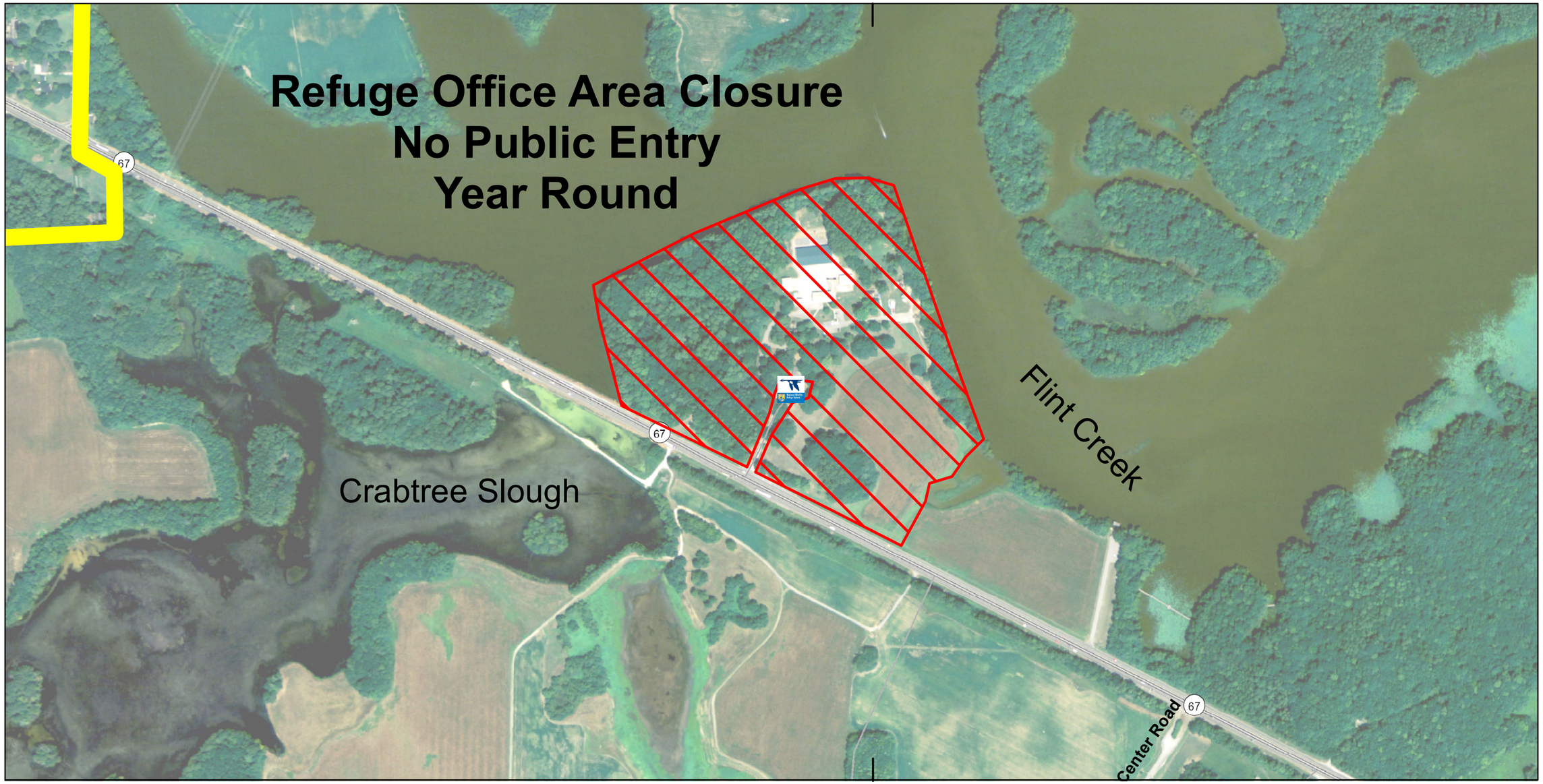

86°57'0"W

R 7 W R 8 W R 8 W R 9 W

Produced for the Wheeler NWR
Decatur, Alabama
Current to: 11/15/2015
Basemap (Date): 2006

0 0.05 0.1 0.2 Miles

0 0.05 0.1 0.2 Kilometers

Refuge Office Area Closure

Refuge Office Area Closure

Wheeler NWR Boundary

UTM ZONE 16
NAD 83