U.S. FISH & WILDLIFE SERVICE
Leopold Wetland Management District
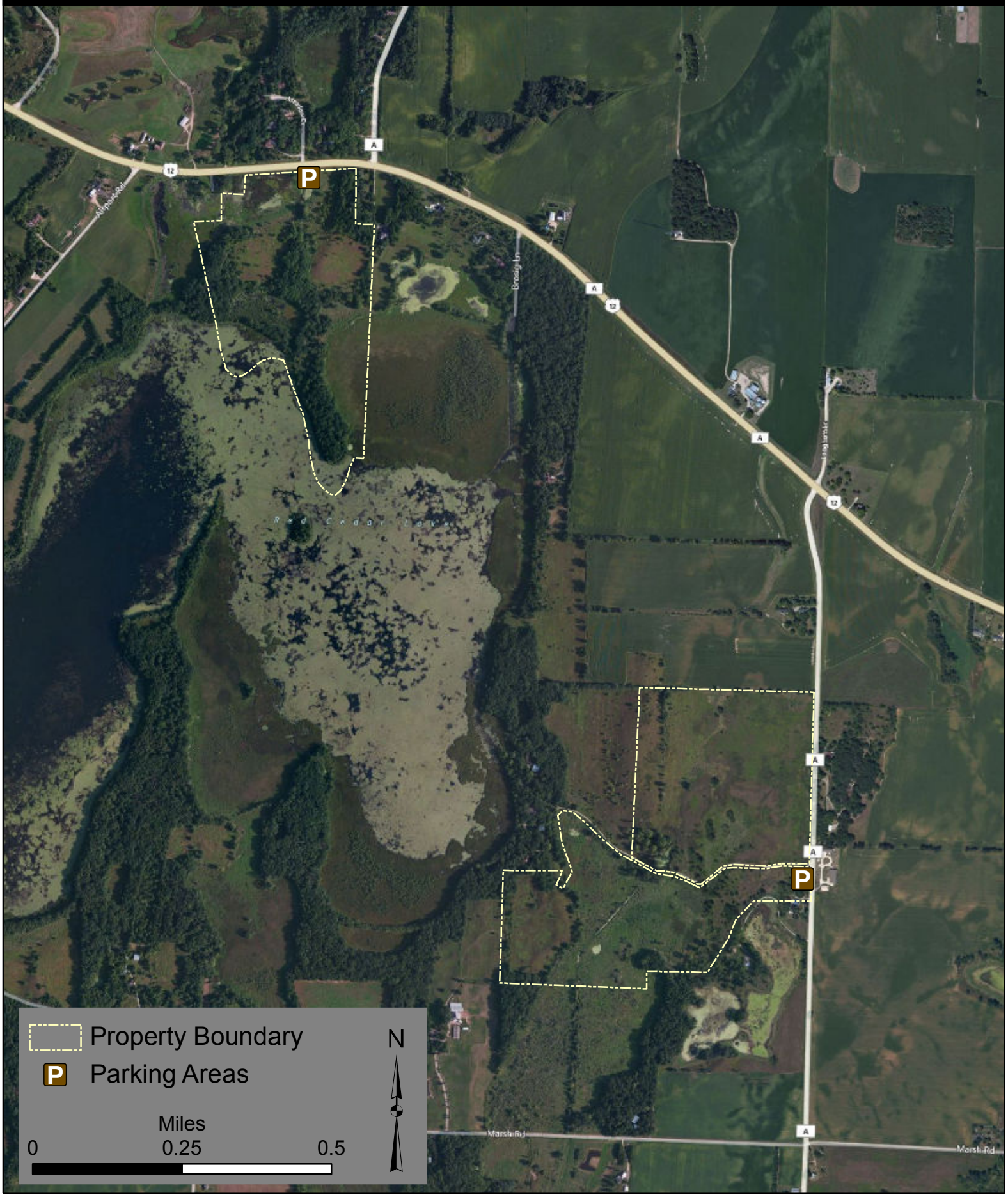
Jefferson County
Red Cedar Lake WPA
175.5 Acres