NOTE (from Revised Critical Habitat Designated for Preble's Meadow Jumping Mouse, Dec. 2010) : All areas proposed as critical habitat for Preble's meadow jumping mouse contain one or more of the critical elements essential for the conservation of the species. When determining critical habitat, biologists consider physical and biological habitat features needed for life and successful reproduction of the species. Habitat areas essential for the Preble's meadow jumping mouse conservation are those that provide the biological needs of reproducing, rearing of young, foraging, sheltering, hibernation, dispersal, and genetic exchange.

For this proposed revision, the Service identified only river and stream reaches, and adjacent floodplains and uplands that are within the known geographic and elevational range of the Preble's meadow jumping mouse, and are believed to currently support Preble's meadow jumping mouse populations.

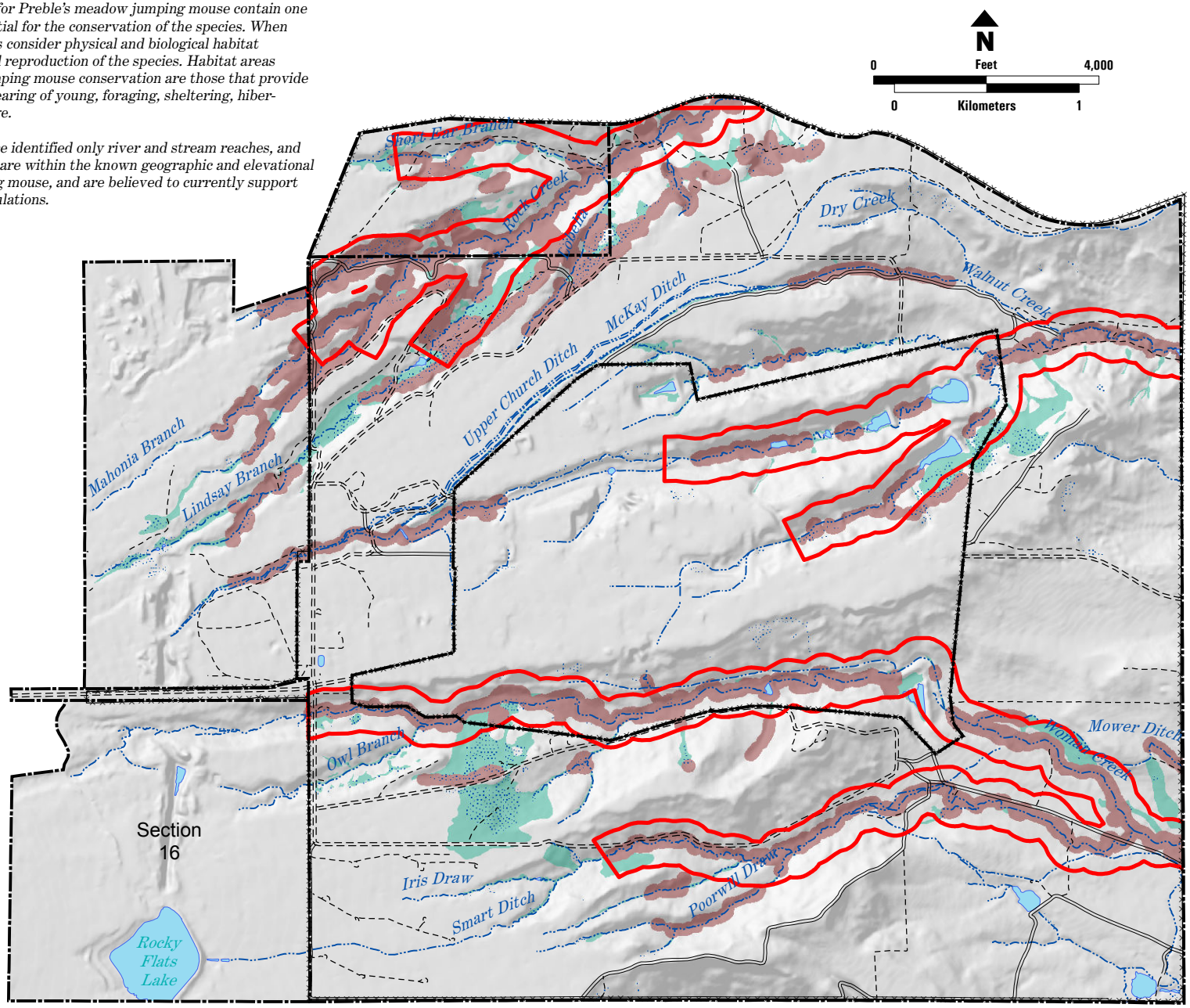

U.S. Fish & Wildlife Service

Rocky Flats

National Wildlife Refuge

Preble's Meadow Jumping Mouse Critical Habitat

Critical Habitat (per 2010 determination)

Original (1999) Protection Area

Contiguous Wetland

Transvers Mercator Projection
UTM Zone 13 North - Units Meters
North American Datum 1983