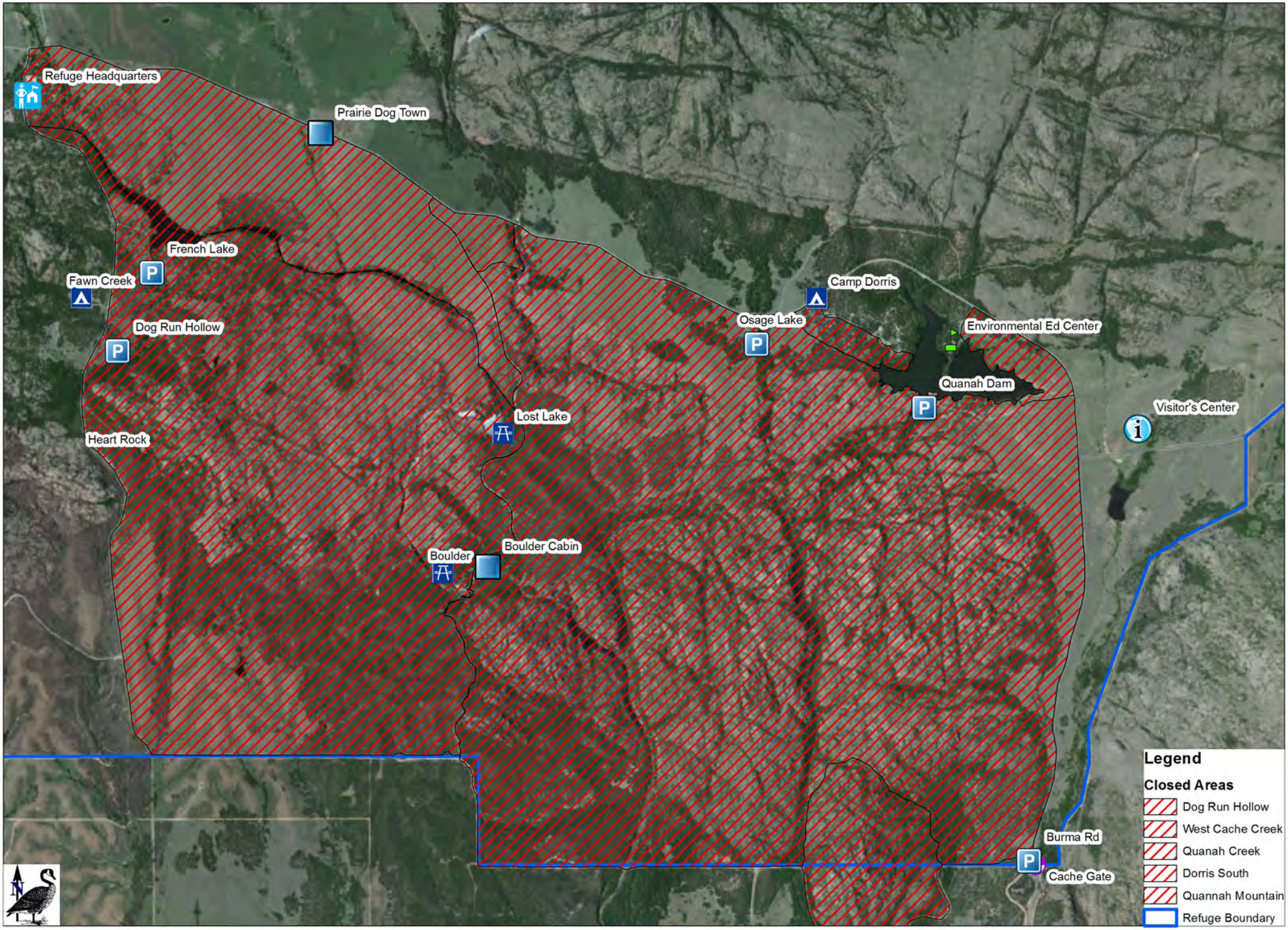Prescribed Fire Closed Areas