Portage Island Division

U.S. Fish & Wildlife Service

*Two Rivers National Wildlife Refuge*

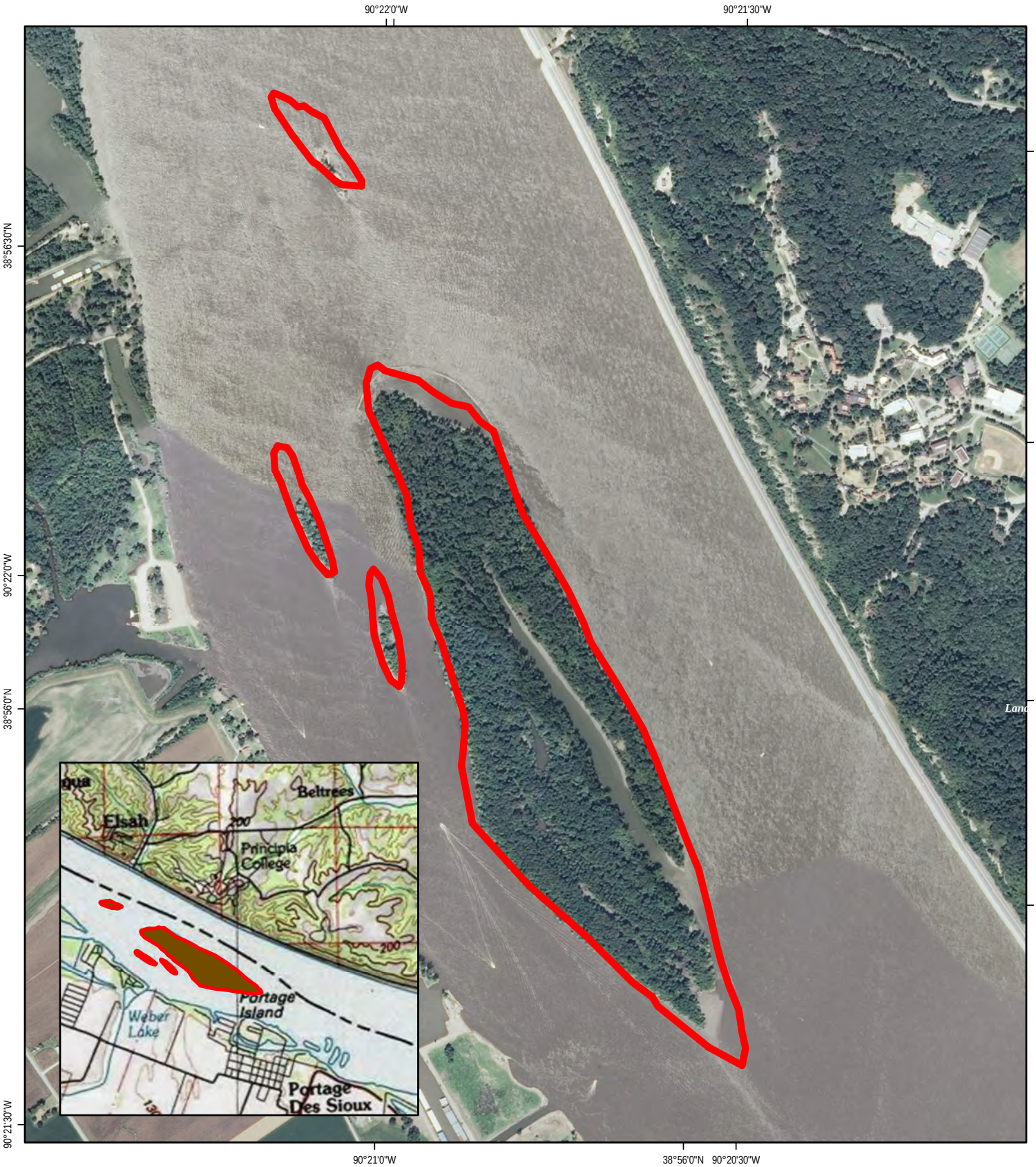


Notes:
Portage Island Division
Total Area: 143 acres
Projection: UTM Zone 15N - 2011 Naip
Datum: NAD 1983
Map Created: October 15, 2012

0 510 1,020 1,530 Feet

0 150 300 450 Meters

Portage Island

N

St Charles County, MO