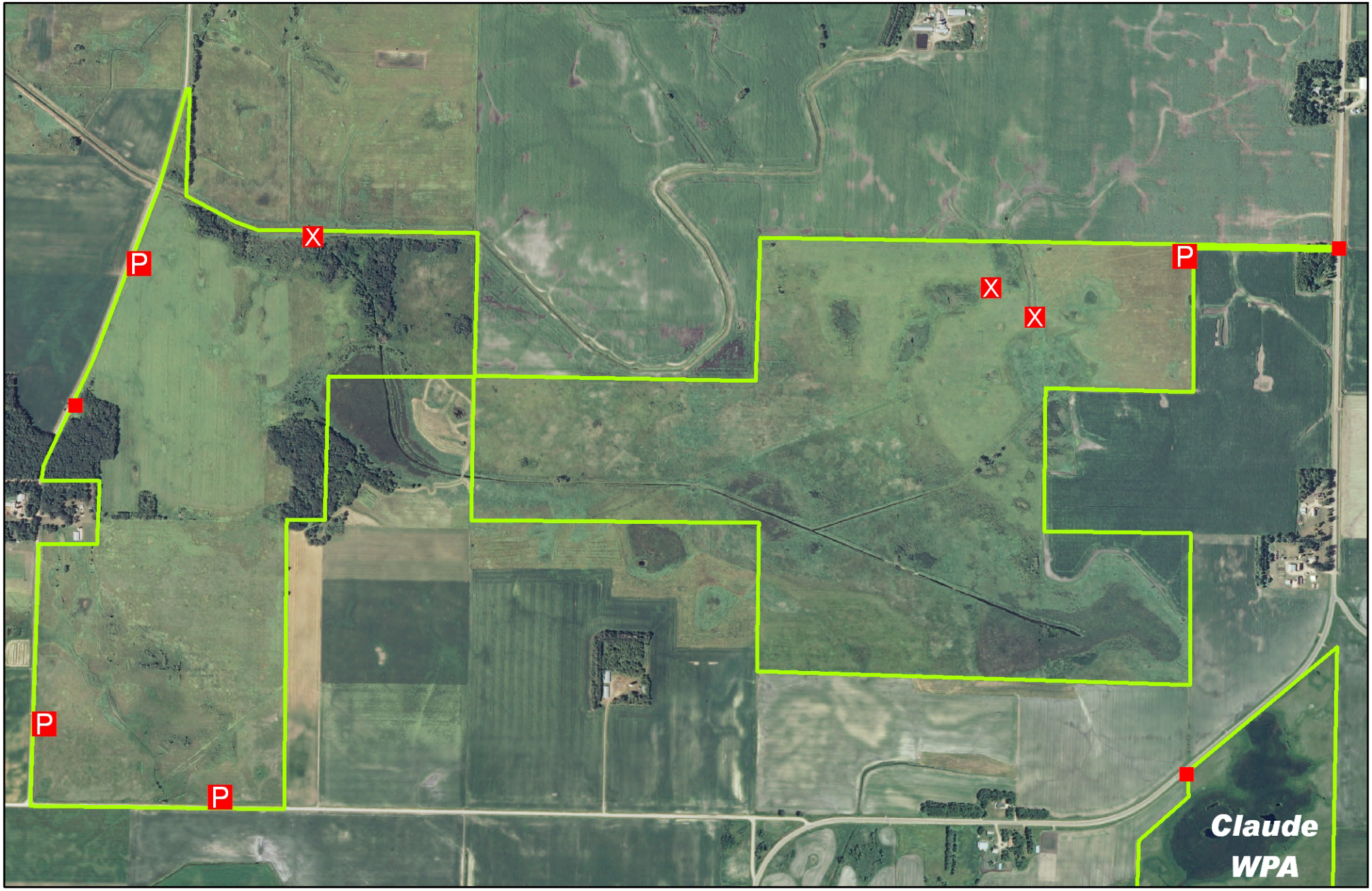

Padua 720 acres

Stearns County

0 0.2 0.4 0.6 0.8 1 Miles

P Parking Area

Field Approach

X Crossing

WPA

N