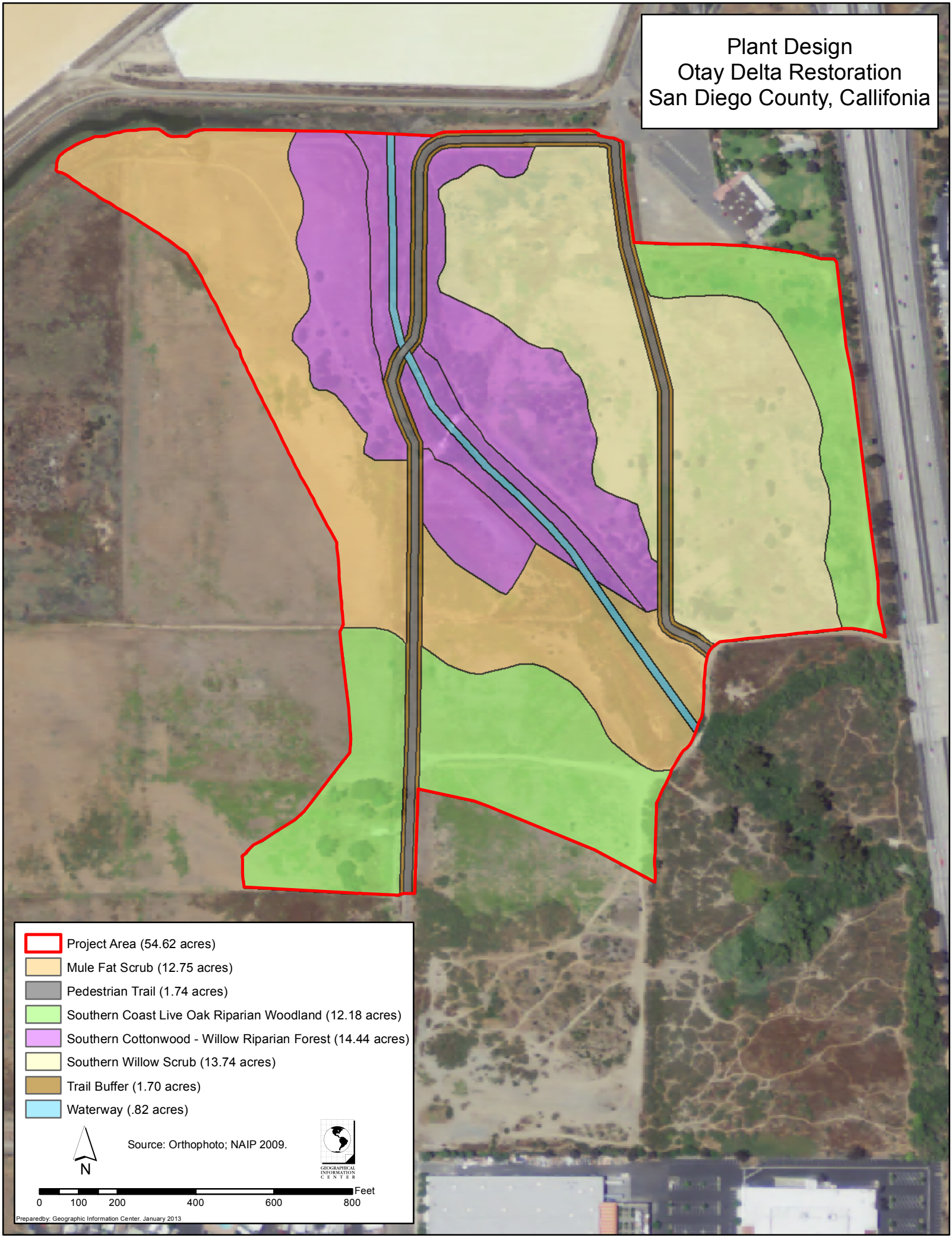
Plant Design
Otay Delta Restoration
San Diego County, Callifonia
Project Area (54.62 acres)
Mule Fat Scrub (12.75 acres)
Pedestrian Trail (1.74 acres)
Southern Coast Live Oak Riparian Woodland (12.18 acres)
Southern Cottonwood - Willow Riparian Forest (14.44 acres)
Southern Willow Scrub (13.74 acres)
Trail Buffer (1.70 acres)
Waterway (.82 acres)
N
Source: Orthophoto; NAIP 2009.
GEOGRAPHICAL INFORMATION CENTER
Feet
0
100
200
400
600
800
Preparedby: Geographic Information Center. January 2013