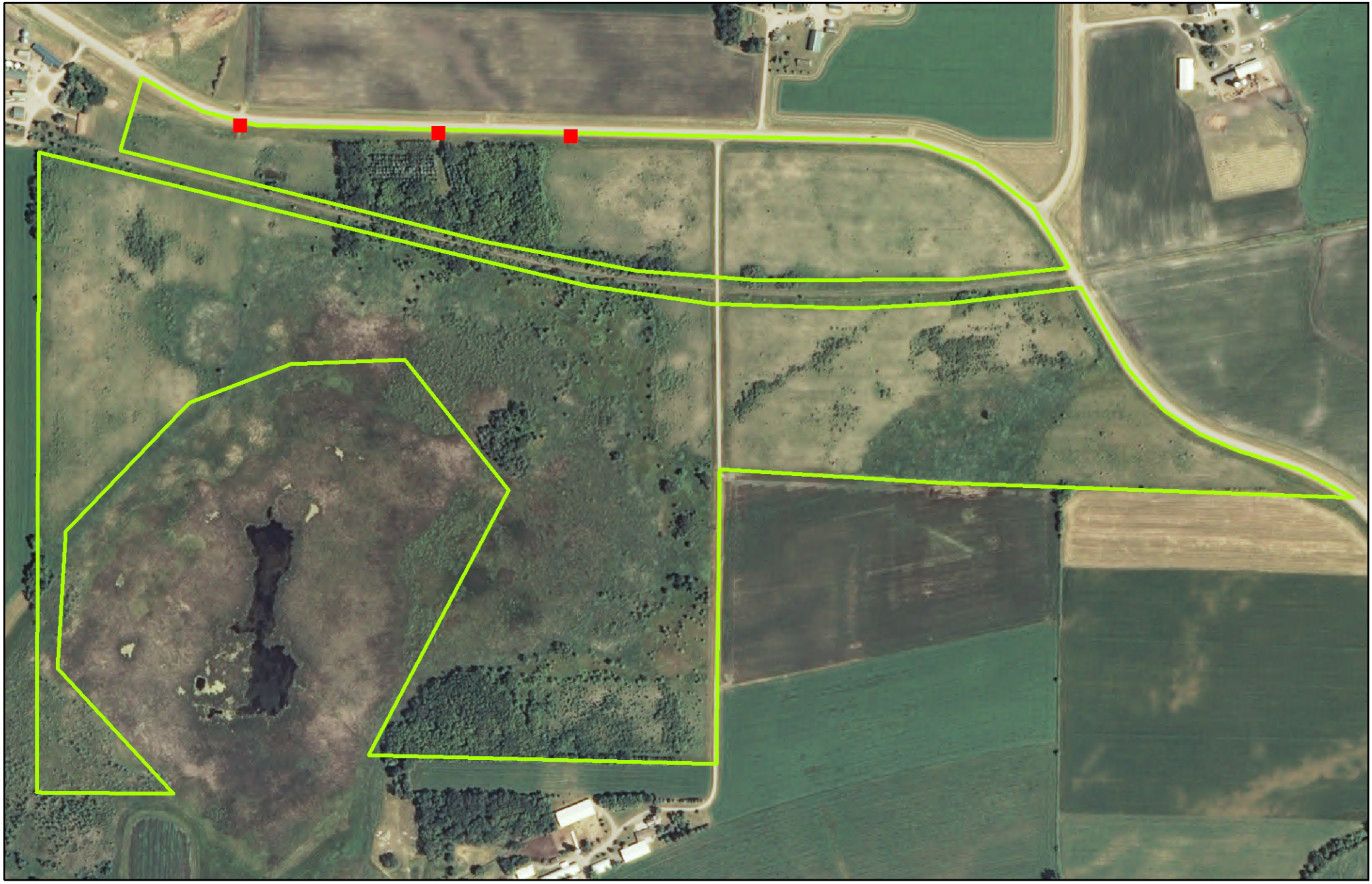

Oak 144 acres

Stearns County

0 0.1 0.2 0.3 0.4 0.5 Miles

Field Approach

WPA