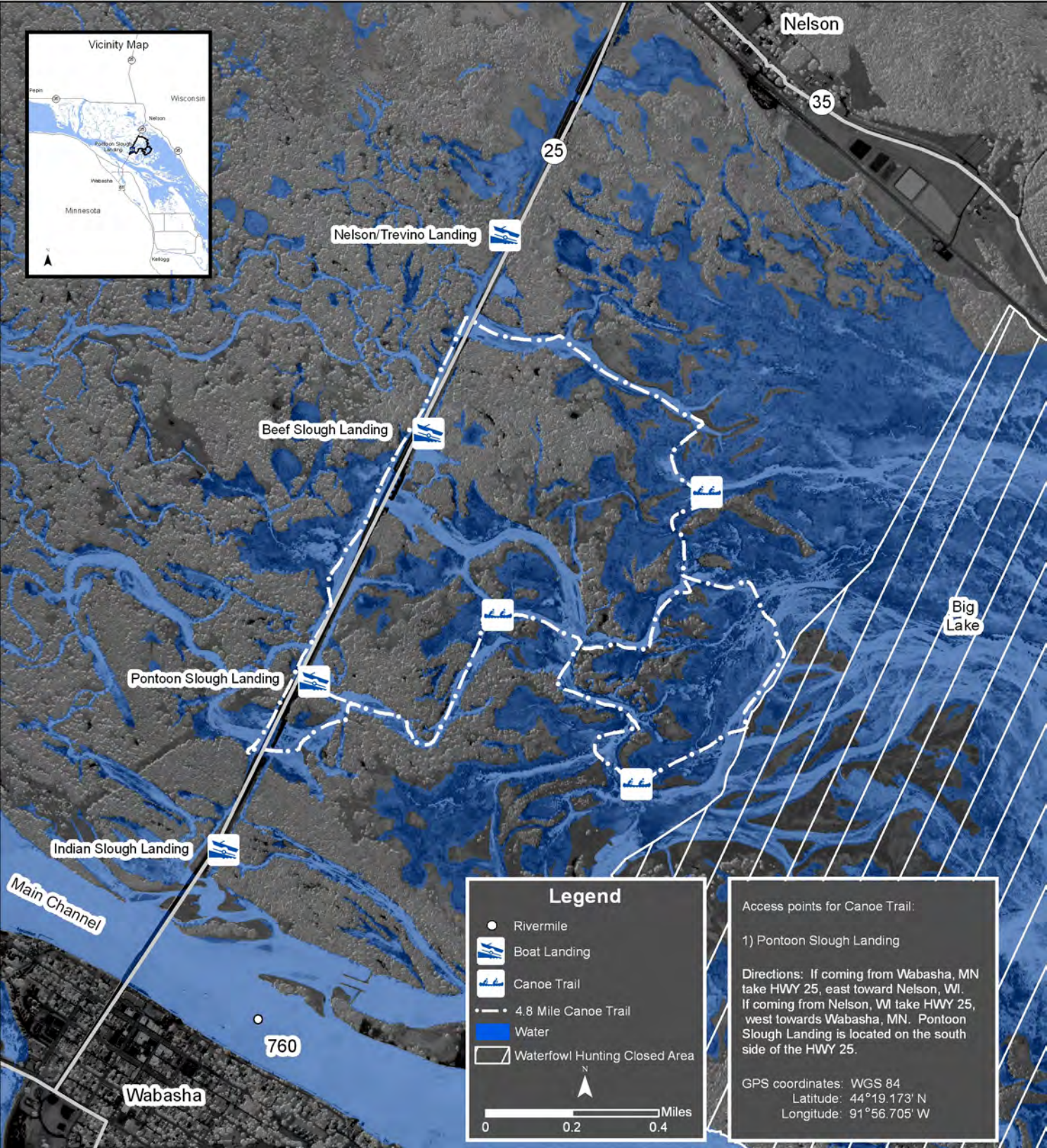
Vicinity Map
Pepin
Wisconsin
Nelson
Pontoon Slough Landing
Wabasha
Minnesota
Kellogg
Nelson
35
25
Nelson/Trevino Landing
Beef Slough Landing
Pontoon Slough Landing
Indian Slough Landing
Big Lake
Main Channel
760
Wabasha
Legend
Rivermile
Boat Landing
Canoe Trail
4.8 Mile Canoe Trail
Water
Waterfowl Hunting Closed Area
N
Miles
0
0.2
0.4
Access points for Canoe Trail:
1) Pontoon Slough Landing
Directions: If coming from Wabasha, MN take HWY 25, east toward Nelson, WI. If coming from Nelson, WI take HWY 25, west towards Wabasha, MN. Pontoon Slough Landing is located on the south side of the HWY 25.
GPS coordinates: WGS 84
Latitude: 44°19.173' N
Longitude: 91°56.705' W