Wolf WPA

McIntosh County

1365.622 acres

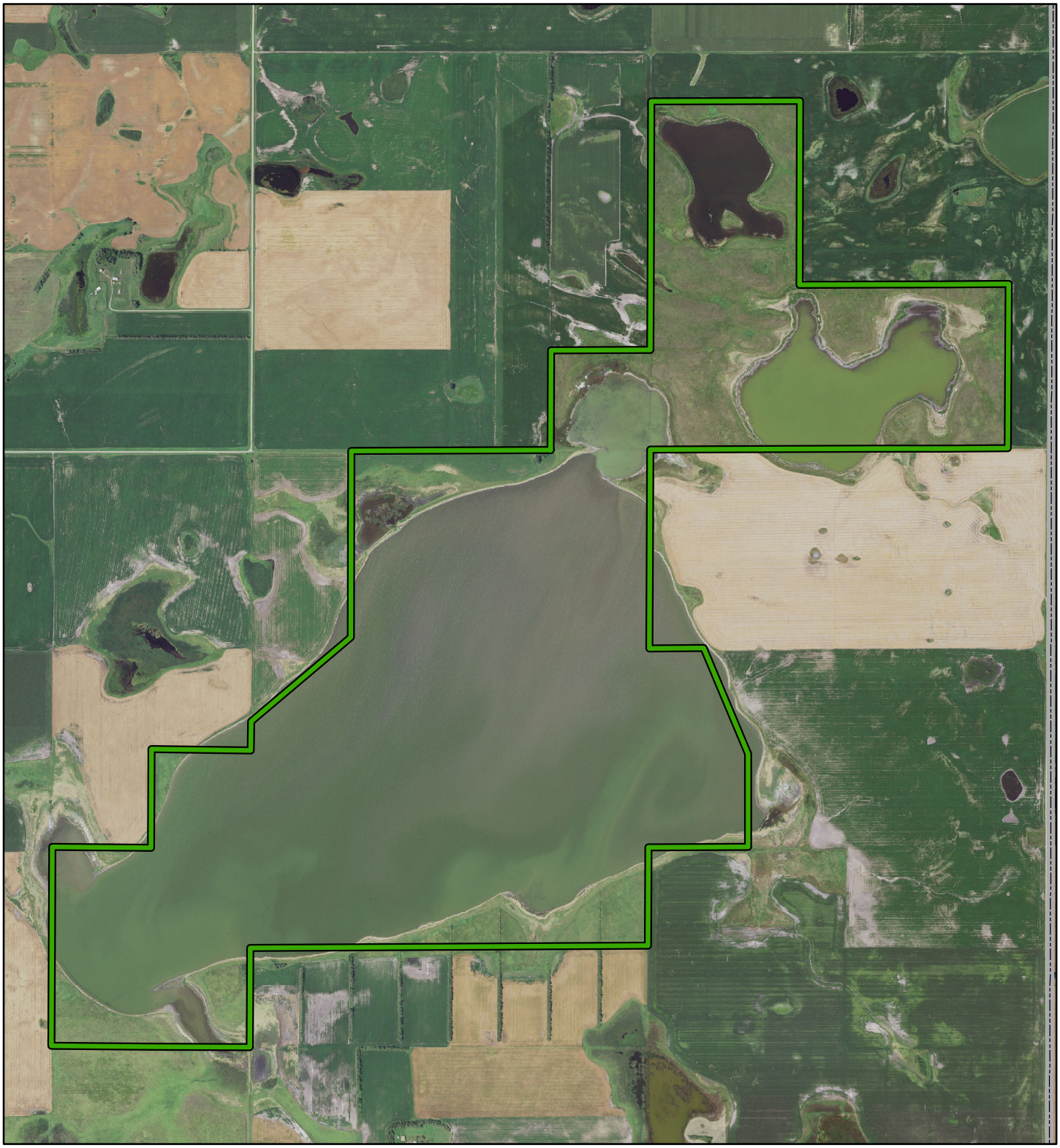

WPA Boundary

County

N

S

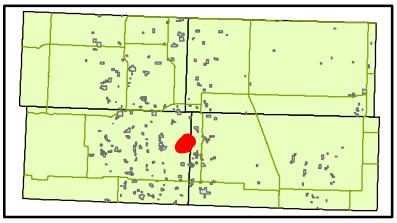

0 0.2 0.4 0.8 1.2 1.6 Miles

Disclaimer: Boundaries shown are approximate only. Obey all posted boundaries in field.
Maps created using 2016 aerial imagery.

U.S. Fish and Wildlife Service
Kulm Wetland Management District