Werth WPA

Logan/McIntosh County

786.69 acres

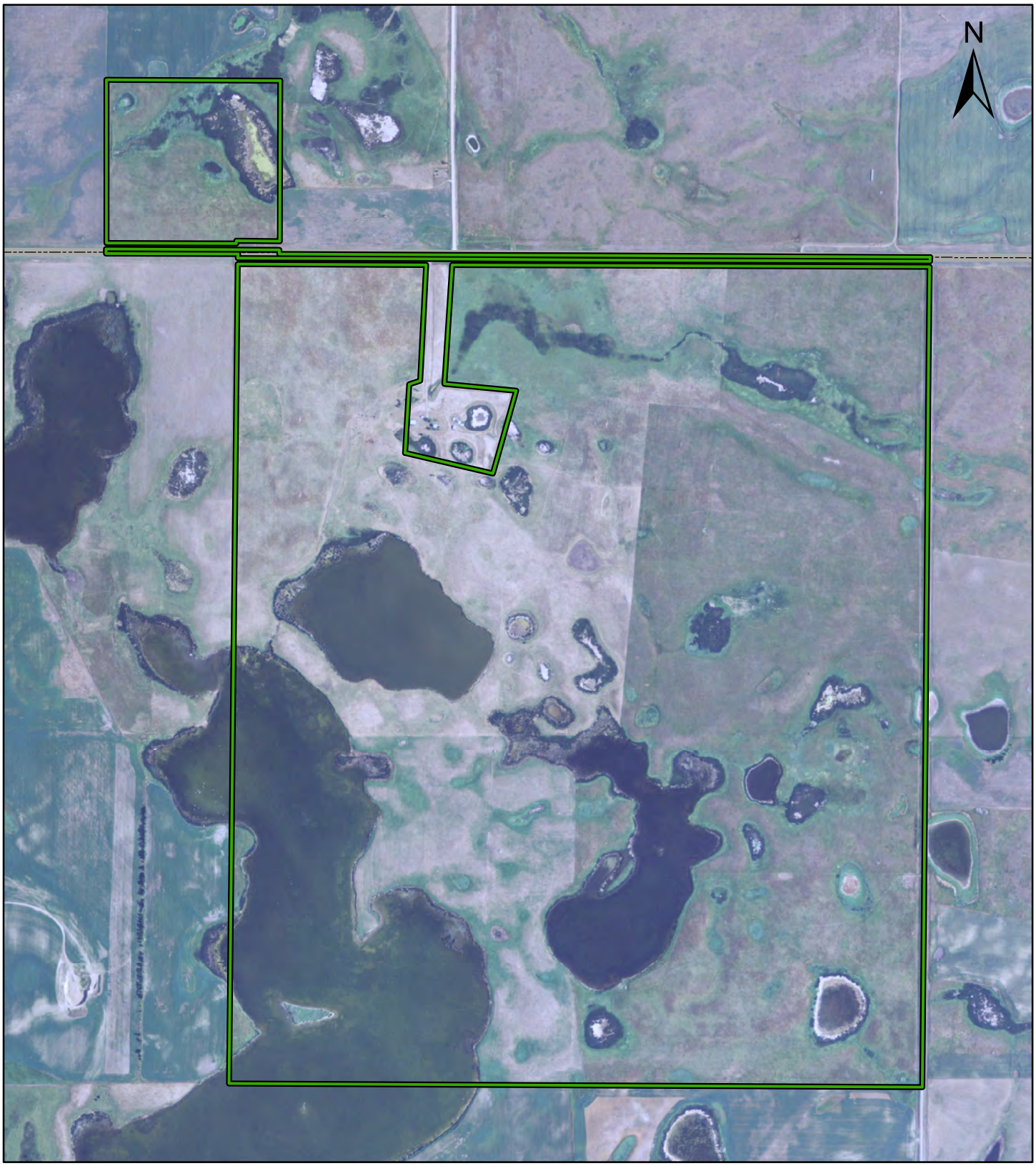

WPA Boundary County

0 0.1 0.2 0.4 0.6 0.8 Miles

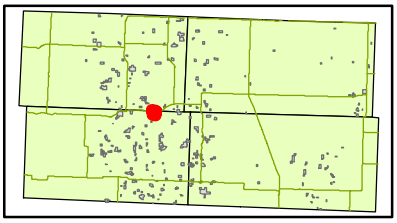

Disclaimer: Boundaries shown are approximate only. Obey all posted boundaries in field.
Maps created using 2012 aerial imagery.

U.S. Fish and Wildlife Service
Kulm Wetland Management District